

# SOCIETY

## Sigma Kappas' April Meeting

Sigma Kappa alumnae of SOC will meet 8 p.m. April 6 at the home of Mrs. Lawrence Wahl of Interlaken drive, Pine Lake. Co-hostesses will be Mrs. William Scherck and Mrs. Thomas Mitchell. Business will include completion of plans for the Detroit area who is also a Sigma Kappa. Sigma Kappa luncheon April 23 at Fox and Hounds.

Matchless Quality . . .  
Expert Workmanship . . .  
Shirts Finished to Perfection.  
Available Only at Birmingham Cleaners.

**4**  
Hour  
Service  
CASH & CARRY  
ONLY

**SHIRTS  
LUXURY  
LAUNDERED**

In A Hurry? 4 Hour  
Personalized Dry Cleaning

TWO CONVENIENT LOCATIONS:  
PLUS: PICK-UP & DELIVERY SERVICE

Woodward at Adams Rd. W. Maple at Cranbrook Rd.  
MI 4-1630 MI 7-0411

**Birmingham**  
DRIVE-IN CLEANERS

for **Easter**

**POLLY FLINDERS**

She may be a tomboy part of the time, but she loves to dress up . . . and especially at Easter. Here is a hand smoked floral pattern. Sizes 3 to 6x.

\$8.98

Other Styles Sizes 7 to 14



Breath Of  
Spring  
In Navy

This pert navy flannel fitted has Cathedral effect in waist and ballerina skirt with white linen overcollar. Also in men's wear grey flannel. Tailored by "COAT-CRAFT."

Sizes 7 to 14 . . . \$19.95 — 3 to 6x . . . \$17.95

WHITE GLOVES, sizes 0 to 7 . . . \$1.00  
PURSES . . . from \$1.00  
SPRING HATS . . . from \$2.98

**Alice's wonderland**

595 E. Maple (near Kroger's) MI 6-1113



March 31, 1960 THE BIRMINGHAM (MICH.) ECCENTRIC 3-D



## Two Weeks in Aina Haina

Aboard the SS Lurline on arrival in Honolulu are Mr. and Mrs. J. Chrisman Frank of Nixon road, Birmingham. They'll stay with friends in Aina Haina, a Honolulu suburb, until April 4 and return to the mainland by air.

## West B'field Players Busy with Spring Show

The Township Players of West Bloomfield have selected for this spring's production "YEARS AGO," by Ruth Gordon. It will be presented May 6 and 7 at the West Bloomfield high school, Commerce and Orchard Lake roads.

The director for this production, Donald Craig, has his cook in rehearsal and states that "an enjoyable evening is guaranteed for those attending this production."

SINCE THEIR organization in 1956, the Township Players have presented 10 productions to the public, all of which were very well received. In addition to their public performances, the Township Players have also presented for private audiences a number of one-act plays.

Monthly meetings, which are held the second Thursday of every month at the West Bloomfield Town Hall, include some type of entertainment in the field of the theatre.

THIS ENABLES new members as well as old, to gain stage experience before assuming the more demanding roles of a three act play. Set construction, make-up and costume committees offer ac-



PENELOPE JOAN HAMILTON

## New York Girl To Marry Martin Hanna

Dr. and Mrs. James Bruce Hamilton of Roxbury road, Garden City, N. Y., have announced the engagement of their daughter, Penelope Joan, to Martin Slaffer Hanna. He is the son of Mrs. Doreen Foster Hanna of Theford Center, Vermont, and Mr. J. E. Hanna of Birmingham.

The bride-elect attended Orange Hill school for girls in London, England, and graduated from Richmond Hill high school, Queens. She is completing her second year at Ohio Wesleyan university, where she is a member of Alpha Gamma Delta.

Her fiancé graduated from Cranbrook school, and from Harvard university in 1953, where he was elected to Phi Beta Kappa. He received his master of science degree from New York university in 1959. Hanna is studying at the University of Wisconsin for a doctorate in mathematics. He was awarded a national science foundation scholarship.

A July wedding is planned.



SEE  
**MICHIGAN'S  
LARGEST  
PERMANENT  
BUILDING  
PRODUCTS  
DISPLAY  
AT  
SHOWCASE . . .  
BIRMINGHAM.**

15 MILE - MAPLE AVENUE - 15 MILE  
Open every day from 9 to 10  
Tuesdays and Fridays, 9 to 10  
Sundays from 12 to 2 to 4 to 8  
124 BROWNELL MI 6-4100 TO 6-4274  
**FREE** ADMISSION  
INFORMATION

BABY NEEDS  
NEW SHOES FROM  
HORNUNG'S

**GROSSE POINTE**  
114 Kercheval  
on the hill

**BIRMINGHAM**  
245 Pierce

**DEARBORN**  
1306 N. Telegraph

Better fitting  
for over 50 years

**CLYDE E. HORNUNG**

## To Repeat Vows June 4



CAROL ANN PILLON

The engagement of Carol Ann Pillon to Lt. (J-E) Thomas M. Bader is announced by her parents, Mr. and Mrs. Melvin S. Pillon of Southfield drive, Birmingham. Her fiancé is the son of Mrs. John Nolan of Los Angeles, Calif., and the late Mr. Edward Bader.

The bride-elect is a graduate of the University of Michigan and her fiancé of Panama college in California. A June 4 wedding is planned.



Beautiful  
WEDDINGS  
Begin Here . . .

THE LOVELIEST  
BRIDAL GOWNS From \$49.95

Mother-of-the-Bride Dresses  
Cocktail Gowns and Formal  
BRIDESMAIDS DRESSES From \$25

**INGRID'S**  
BRIDAL SALON  
2875 WOODWARD Open Mon., Thurs. and Fri. Till 9  
2 Blocks South of 12-Mile LI 8-0010

## CHET SAMPSON

is now accepting applications for the 1960

## Western Tours

Total Price \$410.00

JUNE 18-JULY 22 . . . For Girls Only

JULY 30-SEPT. 2 . . . In Two Sections

One for Girls—One for Boys

This Tour covers 14 states and eight national parks: Yosemite, Yellowstone, Teton, Bryce, Zion, Grand Canyon, Mesa Verde, and Rocky Mountain National Parks. Also San Francisco, Salt Lake City and Lake, Hollywood, Las Vegas, Hoover Dam, Black Hills, Mt. Rushmore, Badlands, Petrified Forest, Painted Desert, Laguna Beach, Colorado Springs, and many more.

You are invited to a showing of the movies of this tour in the Birmingham Community House at 8 P.M. sharp on TUESDAY, APRIL 5 (Ranch Room) or on WEDNESDAY, APRIL 6 (Men's Lounge).

Applications and information available at

**Chet Sampson Travel Service**

100 Kercheval Tuxedo 5-7510 Grosse Pointe 36, Mich.

**Kay Cooley**

New look for raining beauty



EVERYTHING WE SELL MUST TRAVEL WELL

complete 19.95

Shower-proofed acetate taffeta coat and umbrella with matching scarf. Completely lined and crease-resistant. Blue, green or brown print in sizes 8 to 16.

Lobby of Statler  
Hilton, Detroit  
190 W. Maple  
Birmingham

**Kay Cooley**

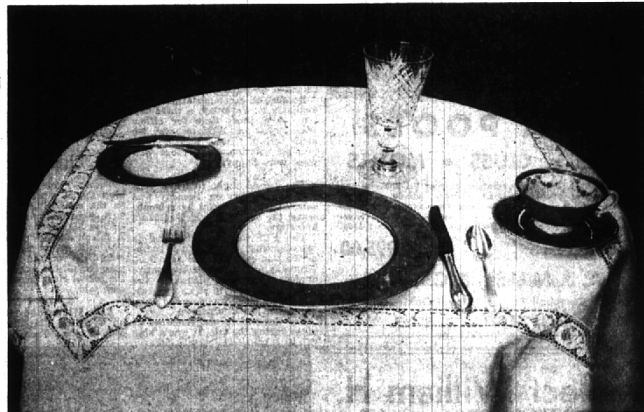

## A Lovely Trio To Grace Your Table

**SILVER**— Extra Heavy "Pointed Antique" by Reed and Barton \$43.75 6 pc. place setting

**CHINA**— "Westport" by Lenox \$75.00 5 pc. place setting

**CRYSTAL**— "Strawfan" by Hawkes \$12.50 one goblet

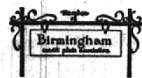

**LAKES'**  
JEWELERS

"The Sterling Store of Birmingham"

Woodward at Maple  
MI 4-5315