



**Bloom**  
North of Maple  
Carol Darling—MI 6-63-5828

## AAUW Meets in Village To Plan Fashion Show

**BLOOMFIELD VILLAGE**—Mrs. John Drummond of North Cranbrook road was hostess last week at a luncheon and planning meeting for the May 12 AAUW fashion show at Cranbrook auditorium. Mrs. Drummond is chairman for the event.

Mrs. Robert Kohr, president of AAUW, attended the luncheon. Committee chairmen who attended were Mrs. H. K. Berg, Mrs. Douglas Keys, Mrs. Kenneth Kesler, Mrs. Richard D. Ringe, Mrs. F. J. Finkbeiner, Mrs. W. R. Morgan, Mrs. S. E. Williamson, Mrs. P. R. Weir, Mrs. A. J. Farnace, Mrs. W. M. Milligan and Mrs. Dorman Dickerson.

Mrs. and Mrs. Glenn R. Green of Holland drive returned last week after a Caribbean cruise. They flew to Ft. Lauderdale first and returned after a two and one-half week cruise.

When Donna, Toby and Terry, daughters of Mr. and Mrs. W. H. Kraus of North Glenngary road decided to have an Italian dinner party they sought a good Italian chef to cook authentic Italian spaghetti sauce. So they asked Dick Zaino to be the chef, invited the guests and took over the Kraus kitchen for the day. And all the guests agreed the results were superb.

Dick, who incidentally, had never cooked before, arrived early in the morning to start the spaghetti sauce. The rest of the guests worked on such things as salad and bread.

Seated at the dinner table were Donna and John Hyde, Toby and Ralph Obrecht, Terry and Roger Haberle, Homer Kelley and Dick Zaino, Pat White and Rod Rudby, St. Winton and Mike McLaughlin, Mary Hudson and Chuck Breslin and Judy Lawrence and Mike Jackson.

## B'field Heights Couple Golfs With Eisenhower

**BLOOMFIELD HEIGHTS**—When Mr. and Mrs. Clifford R. Kellstrom of Derry road flew to Puerto Rico recently to vacation at Dorado Beach they didn't realize what a thrilling surprise awaited them.

They played golf at Dorado Beach along with President Eisenhower when the President and his sons and family vacationed in Puerto Rico. The Kellstroms took many snapshots of Ike on the golf course and Mrs. Kellstrom's pride and joy is a picture of her golf club side by side with Ike's. Before returning home the Kellstroms stopped at Pompano Beach to visit the Charles Livingstons.

## Garrett H. Mowus 'Adopt' Greek Girl

**BLOOMFIELD VILLAGE**—Mr. and Mrs. Garrett H. Mowus, 664 Overhill road, have financially "adopted" Evanthia Mouzakitou, a 13-year-old Greek girl, through the Foster Parents' Plan, Inc.

Evanthia lives in the suburbs of Corfu with Mr. and Mrs. Krokos who are planning to legally adopt the orphan.

The Mowus are giving financial help so the young girl can continue schooling. The Krokos have another foster daughter.

## Glencoe Estates Charters Branch Of WNFCA

**GILBERT LAKE**—A new branch of the WNFCA was formed last Friday at the home of Mrs. William Berridge, Jr., of Blandford road. Some 25 residents of Glencoe Estates were present to sign the charter presented to the Glencoe branch by Mrs. Arthur Hyde of the Michigan division.

The new group is being sponsored by Mrs. Kenneth Berridge, a member of the Birmingham branch.

Officers for the Glencoe branch are: Mrs. William Berridge, president; Mrs. Leonard De Coster, vice-president; Mrs. Robert Wood, treasurer and Mrs. Hugh Bidwell, secretary. The next meeting will be held April 8 at the home of Mrs. Don Miller.

Mr. and Mrs. David Gee of Peabody drive recently spent a long weekend in New Brunswick, N. J. They visited Gee's daughter and her family, Dr. and Mrs. Charles Smith and their four children.

Mr. and Mrs. Roy Pahl of Snow-shoe Circle spent a recent weekend in Chicago where they visited Mr. and Mrs. John W. Ayers.

## Wing Lake's Carnival Plans Get Underway

**WING LAKE**—Plans for the annual Wing Lake Fair got under way yesterday morning when 40 fair chairmen met at the home of Mrs. Jack Townsend of Shoreham. Mrs. Townsend and Mrs. Donald Cochran are co-chairmen of the fair which this year will be called the Wing Lake Carnival.

The Carnival will be a later date than usual this year and the hours have been changed. June 4 is the date with hours from 11 p.m. to 4 p.m.

Mrs. Jack Edington of Wing Lake road returned last week after vacationing in Florida for a month. She stayed at the Surf club in Pompano Beach with Mr. and Mrs. M. H. Alldredge, Jr., of Birmingham.

## Dinner-Dance Set May 20 for Foxcroft

**FOXCREFT**—At a meeting of the Foxcroft Improvement association here last week, plans were approved for Foxcroft's fifth annual dinner-dance May 20 at the Botsford Inn.

There will be a social hour at 7 p.m. to help newcomers get acquainted. A five-piece orchestra Kim Dobson and Charles Laffler has been engaged to play for dinner-dance following the dinner.

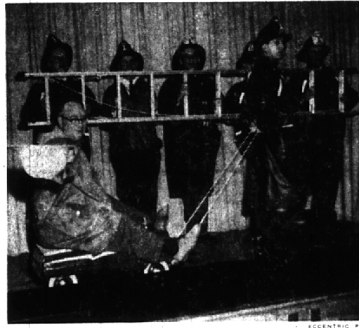

## Haul for the Chief

**FRANKLIN**—"Our Boys Will Shine Tonight" played the band as comic fire chief Phil Van Dyke was pulled out on stage by Harold Gieger during "Please, Don't Drink the Cider" at Franklin school last weekend. Militantly holding the ladder were a high-stepping crew portraying Dr. Harlow Bates, Claude Cook, Phil Price, Al Carr and Jack Lackner. The group also portrayed the village council in the first act of Franklin's original musical production.

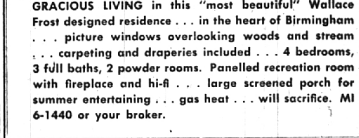

GRACIOUS LIVING in this "most beautiful" Wallace Frost designed residence . . . in the heart of Birmingham . . . picture windows overlooking woods and stream . . . carpeting and draperies included . . . 4 bedrooms, 3 full baths, 2 powder rooms. Panellled recreation room with fireplace and hi-fi . . . large screened porch for summer entertaining . . . gas heat . . . will sacrifice. MI 6-1440 or your broker.

## Leap Year Baby

**WESTWOOD MANOR**—Mr. and Mrs. Donald Hubbard of Westwood court added Leap Year baby to their family on Feb. 29. He is their first boy, Bradford Donald. The Hubbard's daughters are Cindy, 6 and Debbie, 3.

## Visit in Florida

**WESTWOOD MANOR**—Mr. and Mrs. Donald S. Pike of Westwood court flew to Florida recently with their children, Robert and Karen. They vacationed for a week with Mrs. Pike's family in New Fort Richey.

## Have You Met . . .

**Wing Lake newcomers**, Mr. and Mrs. Thomas H. Rutledge, Jr., of Sandy Lane? They formerly lived in Birmingham. Rutledge is a sales engineer with AC Spark Plug. They have two sons, Tom, a sophomore at University of Michigan and John, 14, a student at Bloomfield Hills junior high.

## Have You Met . . .

**Newcomers on Crain drive**, Mr. and Mrs. William Scott? They formerly lived in Redford township. Both the Scotts are engineers. Mrs. Scott is employed at Chrysler Missile plant and Scott is with Fisher Body. They have a daughter, Linda who is a freshman at Michigan State university.

## Women Voters League Nearly Official in S'field

**SOUTHFIELD**—A provisional Southfield branch of the League of Women Voters will be formally organized March 31 at a meeting in the auditorium of the Reynolds Aluminum company building at Northwestern Highway and Northland drive.

The League is a national non-partisan organization that promotes political responsibility through informed and active participation of citizens in government—and in political parties.

It does not support or oppose any political party or candidate and none of its board members may work actively in their political parties. It works for or against governmental issues or measures in accordance with a position reached independently of any partisan interest on the basis of study and discussion.

**IN MICHIGAN**, where the League has 3,500 members, its most publicized stand supports constitutional revision, one of the most significant areas of League activity in many states in the last 20 years.

Permanent registration of voters, civil service reform and support of aid to mothers and children are other areas in which the 40-year-old state League has implemented policies of the national organization.

The Michigan League is the first state league to undertake a state-wide study of metropolitan area problems, currently underway.

On the national level, evaluation of United States foreign policy, emphasizing support of foreign economic aid, and a study of national water resources development are the items of current interest.

**THE BEST-KNOWN** of the League's public informational activities is the Voters' Service, which publishes and distributes "Voters' Guides". These present nonpartisan factual information about candidates, issues and voting procedures before elections. The process of obtaining information about our representative government and parties is a year round job, carried out by stationing observers at meetings of legislatures, city councils, boards of education and similar groups.

"Know Your State", a publication analogous to the "Know Your Town" project which will be the Southfield League's main activity as a provisional group, was published in 1957.

**LEGISLATORS**, candidates and office holders of all political hues, and on the local, state and national governmental levels throughout the country, are familiar with the flood of letters and testimony from League members when developments occur in matters on which the organization has taken a stand.

According to an Escanaba paper in October 1947, League attitudes and procedures inspired an admiring state legislator to say, "first they educate themselves on an issue and then they educate the voters and they end up educating the legislators."

**Have You Met . . .**  
Wing Lake newcomers, Mr. and Mrs. Dale S. Holl of Franklin road? They formerly lived in Royal Oak. Holl is the owner of Franklin Bolt. They have two children, Janet, 7 and Steve, 5.

Get set for Spring! Beautify your home!

# EVERYTHING for HOME FIX-UP

AT ERB-RESTRICK IN BIRMINGHAM

<p><b>REPLACE YOUR OLD HARDWARE WITH NEW AND SAVE 30%</b> on chrome, black, bronze, and brass cupboard hardware. Limited Stock.</p>	<p><b>INSULATE</b> for cool comfort THIS SUMMER WITH <b>BALSAM WOOL</b> Standard . . . \$5.98 100 sq. ft. Double Thick . . . \$4.15 50 sq. ft. Double Thick Reflective . . . \$5.25 Covers 50 sq. ft.</p>	<p><b>V-GROOVE MAHOGANY PANELING</b> 1/2" - 4 x 8' only \$4.88 sheet</p>
<p><b>MAC - O - LAC SPRING PAINT-UP SPECIALS</b></p>	<p><b>PLYSCORE</b> shop grade 1/2" - 4 x 8' \$3.95 sheet</p>	<p><b>3/4" FIR PLYWOOD</b> 3 x 8' \$6.45 sheet</p>
<p>LAYTEX FLAT, Reg. 6.39 . . . . . Now \$4.99 gal. PORCELAIN Semi-Gloss, Reg. 8.95 . . . . . Now \$6.95 gal. FLAT ENAMEL, Reg. 5.69 . . . . . Now \$4.99 gal. PAINT THINNER, Reg. 1.10 gal. . . . . Now 89c gal. PAN &amp; ROLLER SET, Reg. \$3.50 . . . . . Now \$1.79 set PLASTIC DROP CLOTH (9x12') . . . . . 49c</p>	<p><b>SHEETROCK</b> 1/2" - 4' x 8' \$1.49 sheet</p>	<p><b>UTILITY BOARDS</b> 1 x 6 5 1/2" lin. ft.</p>
<p>ALL SALE ITEMS CASH &amp; CARRY</p>	<p><b>WHITE PINE SHELVING</b> 1 x 12 14 1/2" lin. ft.</p>	<p><b>2 x 4s—8 FOOT</b> low as 39c Also 59c and 79c</p>
<p>SALES MAN WILL CALL AT YOUR CONVENIENCE! FREE ESTIMATES</p>	<p><b>FIR PLYWOOD</b> 1/2" - 4x8' \$3.39 Sheet</p>	<p><b>TEMPERED PEGBOARD</b> 1/2" - 2x4' 97c Sheet</p>
<p>PAINT TOOLS HARDWARE MILLWORK</p>	<p><b>KNOTTY PINE PANELING</b> WP - 6 PATTERN 5/8" x 6" Random Length Reg. price 21c sq. ft.</p>	<p><b>NOW 16 1/2c sq. ft.</b></p>

425 S. ETON (South of G.T.R.R. Depot)  
**BIRMINGHAM**  
Phone MI 4-5300 Phone JO 6-3920

## EXPANDS HUMAN COMFORTS

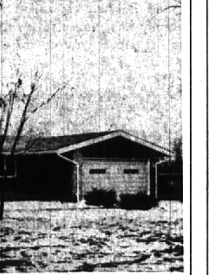

Absolutely the finest in convenient living throughout this well-built home with a contemporary flavor. 3 very large bedrooms with double closets, 2 1/2 baths and a 17 x 23 ft. living room, dramatic because of its Beamed Ceilings. Thermopane windows throughout, built-in appliances, and carpeting. Over 2,000 square feet of living space. Transferred owner. Immediate possession. \$29,900.

## FINISHING TOUCHES

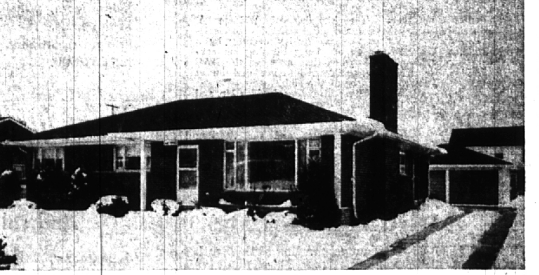

You must see this absolutely spotless ranch home located in the "wooded heart" of Beverly Hills. All 3 bedrooms are light and cheerful, and off the dining room is a delightful screened terrace. The recreation room is paneled and "cozily" finished as a Family Room for both adults and children. 2 1/2 car garage, beautiful "bent grass" landscaping of 70 ft. lot. Gas heat—Spotless carpeting. Inspect TODAY. \$28,500.

**Chamberlain**  
real estate co.

Service the objective - Integrate the creed

975 S. Hunter Blvd.  
Birmingham, Michigan MI 6-6000

JO 6-3866