

Paula Luscombe Weds Daniel T. Michaud

Paula Joanne Luscombe became the bride of Daniel Thomas Michaud Saturday in a double ring ceremony performed by the Rev. J. J. Lisse in Saint Gregory church. She was escorted to the altar by her brother, William Kydd Luscombe. The bride is the daughter of Mrs. Jewell Luscombe of North Worth, Birmingham, and the late Mr. Luscombe. The groom's parents are Mr. and Mrs. Herman J. Michaud of Detroit.

SHE APPEARED in a gown fashioned of Dresden silk designed with a scalloped scoop neckline edged with pearl trimmed alencon lace and a full carriage skirt with a chapel train.

Her fingertip veil of silk illusion cascaded from a semi-pillbox of alencon lace with a scalloped edging covered with tiny pearls. She carried a colonial cascade bouquet of white roses, stephanotis and ivy.

MRS. WILLIAM KYDD LUSCOMBE of Lincoln Park served as matron of honor. Bridesmaids were Patricia Andrus, Nancy Jane Platz and Barbara Luscombe. They were gowned alike in peacock blue silk organza over taffeta with a portrait necklines and small cap sleeves in a draped bodice topped bell shaped skirts. They wore tiny matching hats and carried colonial bouquets of shell pink roses, blue and pink hydrangeas.

They were gowned alike in peacock blue silk organza over taffeta with a portrait necklines and small cap sleeves in a draped bodice topped bell shaped skirts. They wore tiny matching hats and carried colonial bouquets of shell pink roses, blue and pink hydrangeas.

FLOWER GIRL was Janet Mary Luscombe, niece of the bride, and ring bearer was Billy Luscombe, nephew. Janet was dressed in a shell pink organza dress and a bandeau made of flowers to match her miniature bouquet.



MRS. DANIEL MICHAUD

Mother of the bride wore a beige silk organza dress with matching accessories and pinned green cymbidium orchids to her hair. Mrs. Michaud wore a royal blue lace dress with matching accessories and pink cymbidium orchids.

CHESTER SUSALLA stood as best man and ushers were Robert Michaud, brother of the groom, Melynn Susalla, Bernard Cassin and Patrick Bradford. A reception at the Statler-Hilton hotel followed immediately after the ceremony after which the couple left for a two weeks honeymoon in Phoenix. They will go to San Francisco before returning to their new home in Detroit.

Have You Met . . .

The residents of 1028 Ridgedale avenue? Mr. and Mrs. Allan C. Cowan Jr., moved from Boston, Mass., on Feb. 22. He is employed by Photo Products Dept., E. I. Du Pont company, as a technical representative. They have two daughters, Katherine and Carol.

Alums' Bridge Tournament In Progress

Alpha Omicron Pi alumnae bridge tournament is now in progress. The tournament is for the benefit of alumnae activities which include the active chapter at the University of Michigan and support of a nurse and a jeep for the Frontier Nursing Service in the Kentucky mountains. For the tournament there will be three sessions of bridge in alumnae homes and the top scoring couples from each table for all three sessions will move on the playoff which will be held on April 9 at the home of Mrs. Walter Patton of Yorkshire road.

HOSTESSES for the various bridge games are Mesdames Tom Ward, James Hain, James Sterling, Richard Mauer, Ted Mordaunt, Richard Mauer, and R. H. Houghton. The April 12 alumnae meeting

Coming Events

March 25
Past Chief club Pythian Sisters will meet 8 p.m. at the home of Mrs. Forest Moyer, 1368 Smith street. Co-hostess will be Mrs. Hazel Lawler.

Village garden club will meet at the DAC with Mrs. Raymond Berry, hostess, assisted by Meadama's Kenneth Cunningham, John French and R. F. Given. Program will be on "Conservation".

March 30
West Bloomfield Republican women's club will meet 1 p.m. at the home of Mrs. Farrell Roberts, 2848 LaFay. Campaign training is included on the agenda.

will be a formal installation of officers at the home of Mrs. Gordon Davis of Buckingham road. Officers to be installed are Mrs. R. H. Houghton, president; Mrs. Tom Ward, vice president; Mrs. Richard Mauer, secretary; and Mrs. James Sterling, treasurer.

Theatre Coach Set (dies April 13 to Shubert theatre, leaving Birmingham bus terminal, 391 S. Woodward, at 12:30 and re-trip has been scheduled for the following at 5:30 p.m.)

the birmingham house

FOR YOUR DELUXE ACCOMMODATIONS

- ★ 55 GUEST ROOMS
- ★ VALET SERVICE
- ★ LAUNDRY SERVICE
- ★ CONTINENTAL BREAKFAST
- ★ LIMOUSINE SERVICE TO AIRPORTS
- ★ HI-FI & TV ELECTRONICALLY CONTROLLED
- ★ CONFERENCE ROOM ACCOMMODATING TO 35 PEOPLE

C. A. Dallman, Mgr.
HUNTER BLVD. & MAPLE RD.

Midwest 6-7300 Teletype BM 761

2-Hour Free Parking
Have Your Ticket Validated
When You Make a Purchase
At Jacobson's

STORE HOURS
Monday thru Saturday
9:30 to 5:30 P.M.

sand- fashion's palest new neutral

Easily the most versatile of the new pale tones, sand springs to life against fashion's entire color palette...sand, in all its lovely variations ranging from creamy blonde to honey beige.

Left: Driftwood beige wool boucle walking suit with a wonderful new standup collar. 10-18 sizes. **49.95**

Center: Mam'selle junior costume of toast-on-beige raw silk...a scoop neck sheath under cover of its own fingertip triangle jacket. 7-15 junior sizes. **69.95**

Right: Creamy beige linen-weave silk jacket dress with a chiffon blouson top. 10-18 sizes. **39.95**

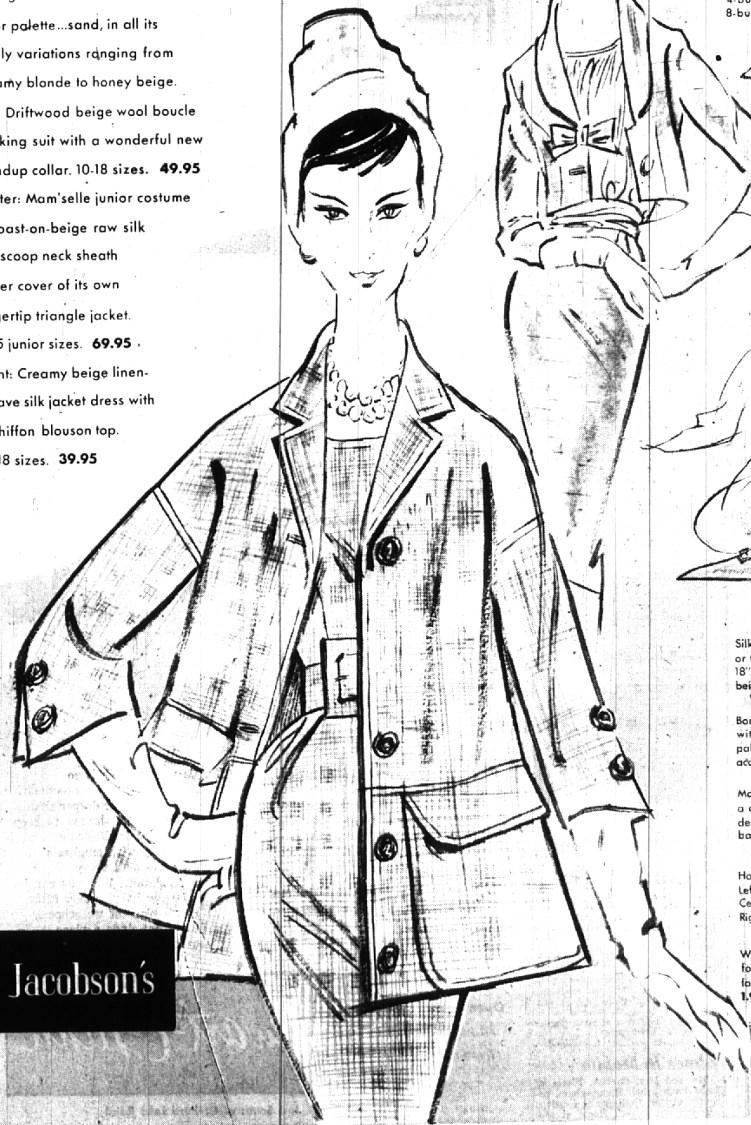

Trifari's clever contrast: faceted jets and white enamel set in gold. Adjustable collar, **15.00** Bracelet, **7.50** Earrings, **5.00** plus tax

Crescendo: white or beige hand-sewn double-woven cotton gloves. 4-button length classic. **3.50** 8-button length tailleur. **4.00**

Silk chiffon oblong scarf to drape or tie for a smart costume accent. 18"x45", hand-rolled hems. Almond, beige, champagne, chamois. **3.00**

Bone call treasure chest handbag with a rigid bracelet handle...the palest of spring's neutrals, smart accent for any hue. **15.00** plus tax

Mademoiselle bone colour pump, a chic alliance of two leathers...dainty suede in front, sleek calf in back and around the throat. **19.98**

Hats shown, from our collection...Left: Milan lamphouse cloche. **12.98** Center: Drope taffeta toque. **13.98** Right: Off-the-face straw fez. **16.98**

Wear Belle-Sharmers nylon hose for that final costume touch. Full fashion luxury sheer Coffee Beige, **1.95** sheer seamless Sahara, **1.65**

Jacobson's