

At Pensacola, Fla. of 6031 Wellesley drive, Bloomfield township, is serving aboard the U.S. Naval Air Station, Pensacola, Fla.—Donald R. Kendziorski, hospital apprentice, USN, son of Richard Kendziorski, Fla.

Add A Room Now



designed and built to your needs!

Within a few weeks you will give a sigh of relief! That is if you contact us now. We'll put an end to your family's growing problems by adding a room to your home.

ADDITIONS - PORCHES - GARAGES
F.H.A. Terms—No Money Down

STUART E. SHELL CO.
SINCE 1917

"Here Tomorrow To Guarantee Today's Job"
959 Rockaway Rd. MI 4-3713

Board of Review Meets in Township

SOUTHFIELD TOWNSHIP—The board of review of Southfield Township meets next week at the township hall, 18500 13 Mile, to review township tax assessments. Hours are from 9 a.m. to 5 p.m. Monday, and from 9 a.m. to 4 p.m. Tuesday.

On the review board are Township Supervisor Hugh G. Allerton, Jr., Orrin S. Gallely and D. Carlton Bell.

S'field Democrats To Meet March 11

SOUTHFIELD—The Southfield Democratic party will meet at 6:30 p.m. March 11 at Sammy's Avalon Room, Coolidge and Nine Mile road.

James M. Ginn, past president will discuss the duties and responsibilities of the precinct delegate. A special invitation is extended to new residents of the area.

Meadow Lake Club To Meet March 14

MEADOWLAKE—Mrs. Thomas Rowe will entertain members of the Meadow Lake garden club at 12:30 p.m. March 14 at her home at 6552 Valley Spring drive.

"How to Plant a Hanging Terrace Begonia" will be the subject of Mrs. Rowe's talk with accompanying movies and demonstration.

Coc-hostesses for the day will be Mrs. Victor Beer, Mrs. E. M. Lederman and Mrs. Jack Green-shield.

Balloting

(Continued from Page 1-E)

an attorney for the U.S. department of labor and the internal revenue service.

He was charged with looking after matters of a fiscal nature while on the council, and introduced many programs and projects for council consideration. He has four children and is active in youth activities, the Franklin Community association and the Franklin Village Players.

EDWARD J. GREEN, incumbent councilman, 26585 Woodlure, runs again after completing a two-year term. Past president of the planning commission and the Franklin Community association, Green has been a staunch defender of existing zoning and vigorously opposes attempts to increase, Franklin's present business area. President of the John E. Green company, he is a graduate sanitary engineer. Born and schooled in Detroit, he attended MSU. Father of three children, Green is a member of Franklin Village Players and a past officer of the Franklin Community church.

WILLIAM LOUIS KAHN, 37, 28245 W. 14 Mile road, is an unsuccessful candidate for the trustee's post in 1950 and is in the council race. A resident of Franklin for 34 years, he is a mechanical engineer with Albert Kahn Associates, Architectural Engineers, Inc. Kahn attended Baldwin and Franklin schools, and is a graduate of Purdue. He received his MA degree at U of D.

His father, three children, he is a member of the PTA board, Franklin Village Players, Bloomfield Open Hunt club, the Engineering society of Detroit and the National association of Professional Engineers.

EGENE R. KELLY, 42, 32925 Reiffers, a council candidate, is a recurrent resident of Franklin. Here a total of seven years, the family lived for two years in Indianapolis, four years ago. Kelly is works manager for Detroit Diesel division of General Motors. He received his BS degree from Northwestern university.

He attended the U. S. Military Academy at West Point for one year. The father of two sons, Kelly is an active member of the Sports Car club of America.

J. ROBERT MITCHELL, 45, 35300 Franklin Park drive is a former council member running again. A resident for 19 years, he served on the council for two terms, from 1934 to 1938. He was street administrator for two and a half years. President of a Detroit engineering and manufacturing business, he was an active participant in defeating the plan to locate a proposed toll road through Franklin village.

Factor of four, Mitchell is a past officer of the Franklin Community association and is presently active on the committee for the proposed Community Center. A past president of Franklin Village Players, he is also a past vice president of the PTA.

CHARLES A. PLANK, 47, 32600 Whitley road, a council aspirant, was lived in Franklin four years. President of Detroit Home Agency, general insurance, he is a graduate of Denison university and attended Ohio State university law school. A former resident of Lathrop village and Detroit, Plank has six children.

He is a member of the Detroit Golf club, Michigan Association of Insurance Agents; Glen Acres

Hunt club and the Franklin Community association. He is a thirty-second degree Mason of the Ashlar Blue Lodge, Detroit Consistory, Moslem Shrine, Monroe Lodge No. 1 and Detroit Commandery Knights Templar Number 1.

ALFRED C. EMMERLING, 51, 30290 Woodside court, incumbent assessor is an architect with offices in Franklin village. Specializing in school, church and industrial design, Emmerling has rendered

the plans for the proposed Community Center. He received his B.A. degree from the American Institute of Architects and Sigma Chi.



Emmerling

FRED WILLIAM SCHWEDT, 57, 20466 S. Greenbrier has been a resident for five years. He is the father of two and has four grandchildren. An agent for the Detroit Free Press he grew up in Detroit and attended Wayne university. Schwedt is vice president of the Southfield Lions club and is president of the Stenooks association.

OTTO SCHUBERT, 45, 27170 Gardey Way, has lived in Franklin 13 years. He is Michigan and N.W. Ohio district manager for Warner - Swazey Machine and Tool company. Schooled in Akron, Ohio, he attended John H. Brown university, Hamilton Polytech, Penn College and Case Institute in Cleveland.

Father of four children, he is a member of the Franklin Community association and was chairman of the architectural board for LaMesa subdivision.

SYLVIA HURBANK FELLOWS, 50, 25220 Lakeland, road entered the race for village clerk after four years residency. Present editor of the Franklin Community church newsletter, she had stenographic positions prior to her marriage. She was secretary to the business manager of the Connecticut state highway department and was an executive secretary with the Standard Oil company in N. Y. She has one daughter.

ELSIE W. GARWOOD, 42, is incumbent clerk. She has lived at 25200 Balsam drive for eight years. Mother of three children, Mrs. Garwood served as secretary for the Franklin PTA; president of the Fellowship circle and church membership chairman. A member of the Franklin Village Players, she was active in girl scouting for 14 years as leader and neighborhood chairman. She attended Port Huron junior college.

COMPETING for the one-year trustees post for the second time is Archie R. McDardell, 33, 32000 Colony III who has been a resident for five years. Manager of the cost analysis department of the Ford division of Ford Motor company in Dearborn, McDardell has two degrees from the University of Michigan. Father of two daughters, McDardell is presently active in promotion of the proposed Community Center. He is a director for Franklin Village Players, a member of the American Management association and the Franklin Community association.

ROBERT E. WINKEL, 42, 25761 Franklin Hills drive, incumbent treasurer, has lived in Franklin

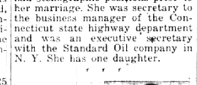

Winkel

Mrs. Fellows, Mrs. Garwood



Mrs. Garwood

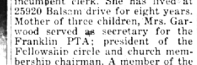

Mrs. Fellows

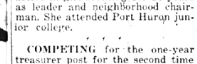

Kelly

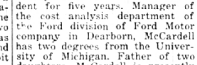

Mitchell

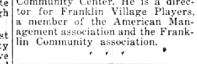

Plank



McDardell

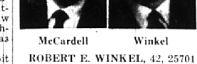

Winkel

Here's YOUR OPPORTUNITY To Own

a full ACRE ESTATE in Beautiful HAWAII!

A big profit-potential investment or a retirement paradise

Now you can own land in the lush tropical paradise of Hawaii. Most of Hawaii is owned by the government and a few families and is not for sale. Only a small portion is available for purchase. There already has been a significant increase in land values since these estates first were offered 11 months ago—good reasons why more than 3,000 acres already have been sold.

HAWAIIAN PARADISE PARK is the only coastal subdivision available. The panoramic beauty of the Pacific is within view of all the estates. All titles to the land are guaranteed by the state of Hawaii.

\$165 Down \$10 Per Month
1 Acre Lots, 135-Ft. Frontages, Full Price \$995
FREE SHOWINGS Award winning color sound film of Hawaii.
SATURDAY, MARCH 12-2 to 6
Color slides at all times

PARTRIDGE & ASSOCIATES
1050 W. Huron—Pontiac FE 4-3581

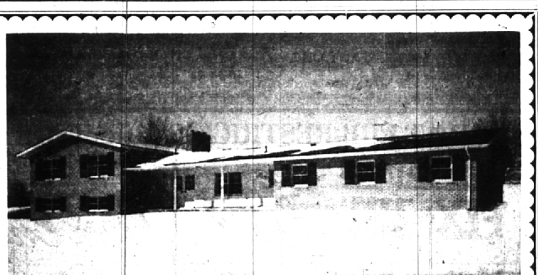

NEW QUAD-LEVEL—11 LARGE ROOMS plus 3 full baths plus powder room and lavatory. This 5 bedroom home is designed for comfortable family living. There is a large family room with cherry paneling for everyone to enjoy, and a separate den for Dad completely paneled in beautiful walnut. The master suite has a large dressing room and an extra large walk-in closet. The kitchen features 2 separate ovens, dishwasher, beautiful kitchen cabinets with aluminum lined drawers and adjustable shelves. Just a step away from the kitchen is a bright laundry room to save Mother's steps. One acre lot provides ample area for summer fun. This house is located on the corner of Lone Pine Road and Dianna Drive, 3/4 mile West of Franklin Road. \$52,500—Duplication price \$43,500.

READY FOR IMMEDIATE OCCUPANCY, new Early American Quad-level with 4 bedrooms and 3 1/2 baths—cherry paneled family room with raised hearth brick fireplace. Unusual step down living room and extra large family kitchen. Black colonial hardware throughout. Excellent location and moderately priced at \$44,500, 1770 Schoenith—located one block South of Dianna Drive house pictured above.

BLOOMFIELD VILLAGE MAJESTIC COLONIAL—5 huge bedrooms and 3 full baths upstairs—Master bedroom 14 x 21 plus luxurious dressing room and 8' x 9' walk-in closet—first floor family room and paneled library—1300 Sandringham—\$55,500.

TREES—TREES—TREES—One of the areas most impressive sites—4 bedroom Quad-level, carefully placed amid this beautiful forest of pine, birch and weeping willows—Living room and foyer features heavily beamed studio ceiling. This home has a paneled family room—2 unusual fireplaces—large country kitchen—3 1/2 baths and rustic charm beyond description. Unusual value at \$47,500—located in Devon Gables Subdivision, 3725 W. Pemberton—near Long Lake Road and Telegraph—just North of Devon Gables Inn.

BROWN & CICCI

BUILDING CO.

Quality Craftsmanship

MA. 6-5926

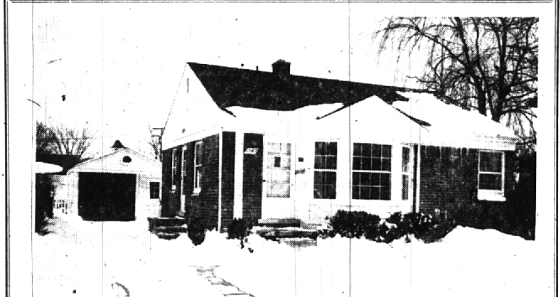

A Friendly Little House

On a wide tree lined street in South Birmingham this cozy little home is ideal for the young "marrieds". Or, for that matter, for the newly retired couple. It is a choice compact home with generous size rooms for comfortable living and two pleasant size bedrooms. The bath is modern tile and there are excellent drapes and carpets. A 1 1/2 car garage provides room for storing tools and equipment. Nicely landscaped. —\$15,500.

Walsh, James & Wasey Co.
Realtors Since 1918

42 Years of Continuous Service in Birmingham
431 S. Woodward Ave. Midwest 4-6500
Birmingham Detroit, JO 4-6033

HI THERE!

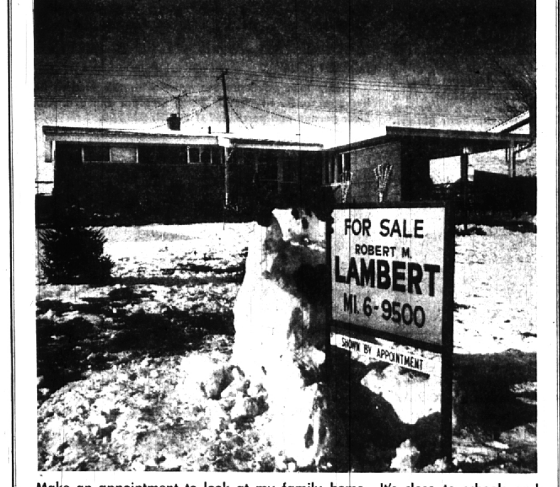

Make an appointment to look at my family home. It's close to schools and transportation and features three bedrooms, spacious kitchen and separate dining area. We have a bath and a half, full basement, and plenty of other snowmen in the neighborhood to play with. \$21,900.00.

LAMBERT
114 S. WOODWARD AVE. MI 6-9500
BIRMINGHAM OPEN 9-9 JO 4-5935

YES—IT IS ATTRACTIVE

Architect designed . . . professionally landscaped. Near Birmingham Country Club. There are three bedrooms . . . den . . . recreation room. Screened porch. Some carpeting and drapes included. Tastefully decorated. Offering quick possession . . . you should inspect. Only \$31,500.

BERNDT, ETTER & VAN MAAREN, INC.
1100 North Woodward Ave. Midwest 4-3500