



Council

(Continued from Page 1-E)

has been endorsed by Valley Woods. Huck sent a letter to the council this week, thanking them because "in the last six weeks you have spent much time in helping us prepare a report."

"We would like to commend especially the efforts of Leo J. Linsenmeyer," Huck said.

For the past several months Linsenmeyer has personally assumed responsibility for liaison with village engineers who prepare cost estimates. Linsenmeyer said Monday he has been endorsed by the Beverly Manor, Beverly Artisan and West Beverly associations.

CANDIDATES (CLINE, Allerton and McLanathan have made no bids for endorsement, though Cline is supported by his South Berkshires association and Allerton by the West Beverly area in which he lives. McLanathan does not live in an association area.

Shepherd said he has been endorsed by the Beverly Artisan association, which has also endorsed Draxick, a former resident. Also backing Draxick is the Beverly 12 subdivision where he now resides.

The candidates and their qualifications are:

HIGH G. ALBERTON, Jr., incumbent, 35, 18685 Hillcrest, attorney with office in Highland Park, Graduate of University of Michigan law school, graduate work in accounting at Wayne State.

Southfield township supervisor, township trustee for three terms, City of Southfield charter commissioner, City of Southfield committee (twice but charter not approved), Westwood charter commissioner, Beverly Hills councilman.

Member of Birmingham Athletic club, legal associations, Highland Park Rotary club.

Married, father of two, resident for eight years.

MARVIN B. CLINE, incumbent, 32, 29710 Stellmar, Production control manager at Ford motor company, Dearborn, Attended Wayne State and Walsh Institute. Former chairman of charter

commission of village, president of village for two years; member of South Berkshires civic association, Mason, Scottish rite, Moslem Shrine.

Married, father of three; resident for six years.

BERNARD J. DRAZICK, 30, 31713 Southview, Plant manager of Northwestern Tool and Die corporation, Warren, Attended Valley Forge Military academy, Wayne State.

Charter secretary of village planning board, vice-chairman of Beverly Artisan association, chairman of Beverly 12 road commission, population-density survey work for planning board.

Married, father of one; resident of four years.

LEO J. LINSEMEYER, incumbent, 29, 18428 Beverly, Sales engineer at Victor Manufacturing and Gasket, Detroit, Graduate of University of Detroit, both bachelor and master degrees.

Village councilman, chairman of council road committee, co-ordinator for village engineering consultants, former treasurer of Beverly Hills association, vice-president of Beverly Hills association, Member of Birmingham JayCees.

Married, one child; resident for six years.

JOHN A. MCLANATHAN, incumbent, 42, 31355 Kenoway, Assistant automotive manager for Libbey-Owens-Ford Glass company, Detroit, Graduate of Dominican university.

Appointed village councilman to fill vacant term, village zoning board of appeals, Volunteer work as boy scout committee man, Groves PTA ways and means committee, Member of Industrial Designers Institute, American Society of Mechanical Engineers, Kirk in the Hills club.

Married, father of four; resident for nine years.

CLAUDE A. SHEPHERD, 37, 19224 Madeline, Manager of engineering department of Detroit Insurance Agency, Graduate of Illinois Institute of Technology, Chicago, degree in fire protection engineering.

Assisted in South Oakland YMCA membership drives; member of Engineering Society of De-

Church

(Continued from Page 1-E) of not more than \$3,500 each, under a land contract executed by the village and such owners, provided, however, that the necessary funds required are obtained as set forth in question 2 on this ballot.

2. SHALL the council of the village of Franklin be authorized to assess a special tax for a period of eight years of up to \$1.50 per \$1,000 of assessed value of all real and personal property in the village, as fixed by the assessment, in order to acquire, improve, maintain and to use the premises described in question 2, if said question carries, for village functions, a library and other community activities, such special taxes to be used only for the following purposes:

a. Paying in full the balance of \$20,000 after the installment of \$5,000 of the purchase price, plus all interest due thereon;

b. Maintaining, improving and operating such premises, and

c. Contributing to the Franklin library association for the operation of a library, such premises for use by village residents.

3. SHALL the zoning ordinance of the village of Franklin be amended to change the zoning of lot 41, supervisor's plat 28, from residential to professional?

THE CHARTER amendment proposal reads:

"Shall section 8, chapter 11, of the village charter be amended to provide as follows:

SECTION 8. The council shall not have the power to construct any new sidewalks in residential areas, except, however, the council may construct new sidewalks on Franklin road and Romany Way in the vicinity of the Franklin school if, and to the extent, the council deems it to be in the interest of the public safety and welfare.

trict, Society of Fire Protection Engineers, YMCA, Toastmasters.

Married, father of three; resident for six years.

FANNIE ADAMS (Mrs. Milton R.), candidate for clerk, 31225 Lahser, Southfield township clerk, treasurer of Beverly Hills village, formerly employed by Straus Bonding company, Detroit, High school graduate, earned teaching certificate.

Southfield township treasurer from 1931-32; Supervisor's clerk in 1933; Southfield township clerk from 1934-50.

Married, mother of one; resident for 33 years.

BETTY J. CHINN (Mrs. Harold G.), candidate for clerk, 36, 31555 Pierce, High school graduate, formerly secretary-bookkeeper at Coolidge elementary school in Ferndale for three years.

Secretary of Beverly Artisan association in 1939; volunteer work includes Birmingham community house, roll call for March of Dimes, United Foundation, Member of Birmingham Newcomer club.

Married, mother of three; resident for nearly six years.

Lathrup
Cranbrook Village
Dorothy Zetall — EL 6-2039

Lathrup Couples Enjoy Traveling In Winter

LATHRUP—Taking trips during the winter months is fun, but sometimes it is more fun hearing all about them from recently returned Lathrup residents.

Arley and Charlotte Van Meer have just returned from an exciting vacation in Hawaii. Lathrup's ex-police chief has turned into an ardent salesman for the beauty of the islands and the fun of a trip to and from them.

Flying out Arley tells of a quickly smothered fire in a port engine and a feathered propeller after that happened he found his interest in "what to do in case of

and Arley's award for a perfect score trap shooting from the deck of their homebound ship.

It seems that the local robins are ready for Lathrup, but Lathrup, with its deep coat of snow, isn't ready for the robins. Mrs. Leonard Jannan of 1894 Coral Gables welcomed seven robins in her percher last week.

When great storms blow across the nation one often wonders if all neighbors and friends are safe. Traveling to Florida, the H. E. Stewarts of 28534 Sunset were caught in the recent blizzard that swept the southern states.

Bowling Green, Ky., provided shelter for the Stewarts while they waited out the two-day storm after it had taken them 4 1/2 hours to drive 70 miles viewing cars, and trucks stuck in snow and upside down in ditches.

Forging on after roads had been cleared, the Stewarts arrived in St. Augustine, Fla., in time to celebrate the 90th birthday of Mrs. Stewart's father J. H. Knapp.

Mr. Knapp, who has lived in St. Augustine since 1925, received birthday greetings from President the Guy Antonellis of Lathrup at Eisenhower, the Mayor of St. Augustine and the Governor of Florida.

Other highlights were Char- cold weather doesn't freeze a lot's graduation from hula class.

Wayne State Prof To Speak March 14 At Franklin PTA

FRANKLIN — Jason Tiekton, assistant professor of the Wayne State university music department will discuss "Music and the Growing Child" March 14 for the Franklin PTA.

Southfield Kiwaniqueens Change Meeting Date to March 11

SOUTHFIELD—The Kiwaniqueens have changed their meeting date to March 11 at the home of Mrs. George Watts, 25215 Circle Drive, Southfield. Co-hostesses will be Mrs. Glenn Schoenbals and Mrs. Lety Larson.

Northbrook PTA To Meet March 15

SOUTHFIELD — Northbrook school PTA will meet at 8 p.m. March 15 in the multi-purpose room for the election of officers.

school glee club will also appear on the program.

Franklin Village Players will present a preview skit of their forthcoming musical "Please, Don't Drink the Cider" being presented March 18, 19 at the school for the benefit of the PTA Library fund.

Following the meeting, refreshments will be served by Mrs. Thomas Lepine and Mrs. Preston Dozier.

PRINTING SALESMAN

Progressive, well established printing plant (with modern new building under construction) has immediate opening for man of proven sales ability. Knowledge of both letterpress and offset-lithography desired. Complete composing room, press room and bindery facilities under one roof. For complete details contact: Russell T. Ingham, MI 6-2000.

AVERILL PRESS, INC.

COLONIALS in NEW ENGLAND ESTATES

The magnificent model shown below is available for immediate occupancy. Priced complete with large landscaped lot, carpets and drapes. . . . **\$33,500**

Similar Colonial designs in New England Estates complete with average 135'x170' lots. . . . **\$28,000 to \$40,000**

- Bloomfield Hills School district
- Four Large bedrooms
- Two and one half baths
- Two fireplaces
- Full basement
- Magnificent kitchen with built-in range and oven
- Separate dining room
- Black top roads
- New grade school
- Over 2100 sq. ft. plus 1000 sq. ft. basement

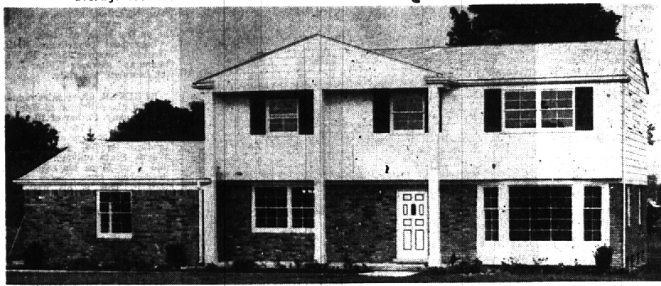

Consult with us before you build. We will duplicate any one of our models to suit your specifications, work from your plans or help originate your own design from the ground up. We have sites and plans for tri-levels, ranch homes and colonials.

HOUSEMAN-SPITZLEY CORPORATION
406 Washington Blvd., Detroit 26.
Phone WO. 3-1816

BLOOMFIELD HILLS OFFICE: Long Lake Road at Telegraph
Opposite Devon Gables

Check the beautiful lots and building sites in New England Estates. The Houseman-Spitzley Corporation has developed over 300 fine subdivisions since 1914

HERE IS GOOD HOUSE SENSE!



Quarion School brick colonial, as practical as it is inviting. Rooms you will like to live in are a large library wired for hi-fi, breakfasting area in the kitchen with new disposal, screened porch expanding the dining room, first floor lav. Carpeting softens stairsteps to the three second floor bedrooms, served by two baths. Tiled recreation area has a soundproof acoustical ceiling. In the Quarion area hard to beat value at \$34,900.



For the young budget of an individualist, this Tri Level offers sound investment located in the heart of Birmingham. There's an 8' closet in the dressing room, carpeting in 2 of the 3 bedrooms, living and dining areas. The house also has 2 baths and built-in oven and range for \$18,700.



New house buyers—everything is here! This challenges comparison with other new three bedroom colonials in Birmingham. Here you are given an extra large activities room with sliding plate glass doors opening to the lawn, which is sodded front and back. A sunshine kitchen with built-in oven and range, and family-size eating area. Inspect this new home for its other advantages, near Midvale and Seaholm Schools. A complete package at \$34,900.

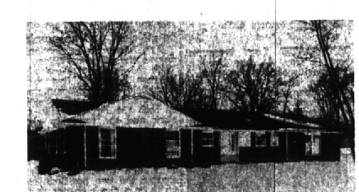

Hickory Heights ranch—4 bedrooms, 2 Baths, and a full basement with a recreation room and enclosed separate laundry room. Like-new carpeting, a built-in range, and oversized 2 car attached garage are plus features. Built in 1958, now the owner is transferred. \$38,000.

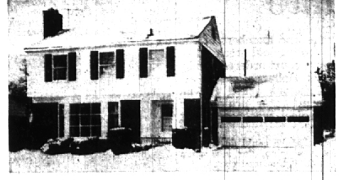

PRIME SETTING . . . HEART OF THE MIDVALE AREA
3 Bedrooms. Family Size dining room, bright kitchen with "garden view" breakfast space, delightful summer porch, fully fenced yard. New carpets, lovely condition throughout. Walk or skip to schools, recreation, shops, churches, transportation.
Early possession . . . \$31,800.



The ideal plan, so seldom available, is a nursery adjoining the master bedroom. This colonial, carpeted and draped, also offers a paneled library, two lavs, paneled and plastered rec room. Also, really large closets, incinerator, attic fan, dishwasher, disposal, convenient one block to Bloomfield Village Grade School. Just listed, and priced to sell quickly at \$38,900.

SWIMMING POOL IN YOUR OWN PRIVATE YARD

goes with this handsome, full basement ranch.

Immaculate interior • Huge recreation room • Attached garage • Enclosed breezeway • Large site • Near the schools, churches, shops, and transportation • Move in immediately. \$36,900.



Cape Cod with all 3 bedrooms upstairs. The first floor has a den, separate dining room, screened porch and fireplace in the living room. The large basement recreation space is tiled. On a large lot, in town, and with carpeting at the full price of \$28,500. Only \$8500 down is required to a new mortgage.

Watt, Manuel & Snyder, Inc.

Realtors

298 South Woodward
Midwest 4-6300

Birmingham, Michigan
Jordan 6-2323