

It is foolish to deceive yourself into believing yourself perfect... unless you really are. Most of us make mistakes, now and then we reveal our vanities, frequently we boast our way away from humility; perhaps we are covetous, envious, maybe too often we are critical, wrongfully, of others. If we are so, and are aware of such shortcomings, we can improve. Our worst error may be to deceive ourselves.

The Birmingham Eccentric

BIRMINGHAM, MICHIGAN

Thursday, March 10, 1960

SECTION
B

'Art for All' Highlights BAA Spring Classes

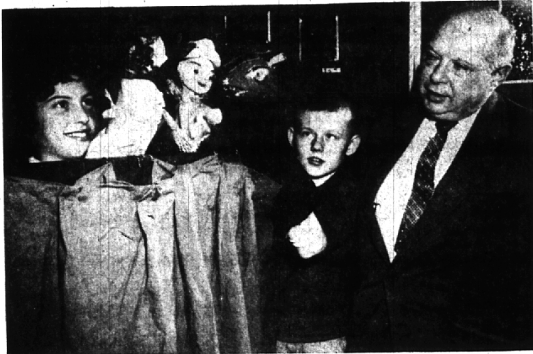

Two young puppet fanciers perform for their instructor, Melvin "Doc" Whittle. Gina Lopata and Guy Billings are students at the Young People's Studio Theatre which offers dramatics, puppetry, conversational French and designing for youngsters. Set-building,

lighting and sound are also included in the program. Imagination and creativity developed by the study of dramatics is the purpose of the workshop. It is open to all young people.



Discovering the joy of movement under the direction of Claire Levine are students of the creative dance class. They are Betsy Quinn, Gay Mirbach, Christine Laitlaw, Kit Stark, Sara Conrad and Candy Clark. The classes are held at the Birmingham YMCA,

400 E. Lincoln; instruction begins at 3:45 p.m. March 14 for teenage girls and continues each Thursday. All other classes are held at the Bloomfield Art association, 361 N. Woodward.



Clifford West discusses a sketch with one of his life drawing students. Both beginning and advanced students are given individual instruction in charcoal drawing of a model.



Albert Mullen (left) tutors men only in his studio art class. Mullen watches while Paul Smith paints. Mullen emphasizes the development of concept and skill in drawing and painting. Materials for the class include pen, pencil, charcoal, watercolor, tempera and oil.



Svea Kline examines a piece of sculpture created by her student. She instructs in various sculptural media including clay, plaster, wood and stone. The class is open to both beginning and advanced students.

MODELS WORLD'S FINEST MODELS ON DISPLAY

World's Finest Models on Display Open Every Evening

MODELS BICYCLE SUPPLIES
2444 WOODWARD FERRISIDE

MODELS HOBBY SUPPLIES
2424 WOODWARD FERRISIDE
1 BLOCK SOUTH OF 6 MILE ROAD

BIRMINGHAM LAUNDROMAT At Your Service

Midwest 4-8225

SELF-SERVICES
Wet Wash, Fluff Dry

DROP-OFF SERVICE
Wet Wash, Fluffed Dry
Flatwork Ironing

Heavy Items Washed Or Dyed and Dried
Custom Rugs (8x12, Some Larger)
Bedspreads
Slipcovers
Washed or Dyed and Dried

MEMBER THE STATE LAUNDRY SERVICE

9 A.M. - 6:15 P.M. - Wed. & P.M.
Sat. & P.M.

1000 South Adams Rd.
1 Block N. Of Lincoln

Our Sanitone Dry Cleaning keeps you looking

Wonderful all the time

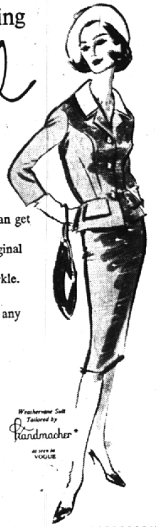

Our Sanitone Soft-Set® Dry Cleaning does more than get garments thoroughly clean. It actually restores the original look and feel to the fabric. Colors glow. Patterns sparkle. We invite you to compare our Sanitone Service with any other dry cleaning. Call us today.

*After thorough testing HANDMACHER recommends SANITONE Dry Cleaning to keep the original shape, texture and freshness of this suit.



Recommended by HANDMACHER

SHIRTS LAUNDED

In By 10 a.m., Out By 5 p.m.

Douglas

CLEANERS

534 So. Woodward

MI 4-1507

dine with sterling tonight!

Join our Sterling Silver Club Plan

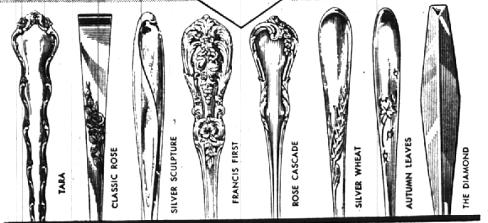

Choose your pattern from sterling by Reed & Barton and other famed silversmiths.

One 4-pc. place-settings	2.00	per week
Two 4-pc. place-settings	4.00	per week
Three 4-pc. place-settings	6.00	per week
Four 4-pc. place-settings	8.00	per week
Six 4-pc. place-settings	10.00	per week
Eight 4-pc. place-settings	12.00*	per week

*Among These Durable Things, Solid Silver is Your Best Investment!

ITEM	Average Cost	Cost of Silver	Expected Life of Service	Cost Per Year
STERLING CO. SET FOR 12	\$100	—	Lifetime	\$4.00*
REFRIGERATOR	\$200	\$50	15	\$13.33
AUTOMOBILE	\$2000	\$800	10	\$120.00
TV SET	\$175	\$100	10	\$17.50
COOL WASHES	\$100	\$100	10	\$10.00

*Based on 30 years service -

*includes FREE silverware chest
No interest - no carrying charge

LAKES' JEWELERS

"The Sterling Store of Birmingham"



MI 4-5315

Woodward at Maple

Girl Scouts
YOU CAN COUNT ON HER

GIRL SCOUT WEEK—MARCH 6 TO 12



MANY patrons have been so kind as to tell us of the pleasure they have experienced in selecting Lenten meals from the noted variety of appetizing articles in our daily menus. Have you personally enjoyed this noted "early spring service" which is now in effect? You are cordially invited!

Features for Friday, March 11

Baked Whitefish with Creole Sauce • Eggs a la King on Holland Rusks • Glazed Carrots • Jellied Apple, Date and Nut Salad • Fresh Shrimp Cocktail—(featured daily) • Hot Cross Buns (our own baking) • Fresh Apple Pie

Greenfields RESTAURANTS

BIRMINGHAM
725 South Hunter Blvd.
MIDTOWN
281 Woodward Avenue
DOWNTOWN
1120 Griswold Street

POTTER
Moving & Storage Co.



no. 1 specialist in long-distance moving!



POTTER
Moving & Storage Co.
2253 COLE
MI 4-4612

No. 1 on U.S. Highways - No. 1 in Service - No. 1 in Your Community

SCHOOL DISTRICT OF THE CITY OF BIRMINGHAM OAKLAND COUNTY, MICHIGAN NOTICE OF LAST DAY OF REGISTRATION

A special election having been called to be held in said school district on the 25th day of March, 1960:

THEREFORE, NOTICE IS HEREBY GIVEN, that Friday, the 18th day of March, 1960, up to 5:00 o'clock P.M., Eastern Standard Time, is the last day on which unregistered persons may register in order to be eligible to vote at said special election.

Application for registration should be made to the clerk of the city or township in which the elector resides.

Persons already registered upon the registration books of such city or township clerk, need not register.

Bennett W. Root,
Secretary of the Board of Education

Dated: February 16, 1960