

Appreciates Coverage of JA Activities

To the editor: Your newspaper's recent coverage of Junior Achievement was very much appreciated.

This department realizes it is competing every day with others for newspaper space, so your efforts to help promote a better understanding of the Junior Achievement movement are doubly appreciated.

I cannot stress too much the important role your paper and others have played in the life of Junior Achievement.

On behalf of the entire organization, thank you again for your continued support.

RICHARD S. MORRON Publicity Director



On Lake Forest List

Among the 114 students on the honor roll for the first semester at Lake Forest college, Lake Forest, Ill., was Jean Duncan, daughter of Mr. and Mrs. James E. Duncan of 562 Ridgedale, Religion major. She is a senior, is a religion major. She is a graduate of Essex Junction high school, Essex Junction, Vermont.

In Early Show

Gloria Ann Thompson, daughter of Mr. and Mrs. Andrew Thompson of 18136 Coral Gables, Lathrup Village, will appear as Marie in "Sunrise at Campobello," March 11 and 12 at Albion college. She is a junior at Albion.

People's Column

It Will Always Be 'Birmingham' for This Local '58 Grad

To the Editor: I was delighted to read in your Feb. 19 edition that four former classmates, Dick Bragaw, Pete Brink, Dave Muhliker, and Jim Varnum, have won the Dartmouth College award of merit. This is indeed a praiseworthy accomplishment.

My enthusiasm at seeing their names in your fine paper, however, was somewhat dampened (as I am sure was theirs) by your reference to them as "Four Seabohn high graduates." We, the members of the Class of 1958 at graduates of BIRMINGHAM High School, and proud of it.

None of this "Seabohn" business for us, thank you very much. STEPHEN Z. SURRIDGE Yale College, '62

They Weren't Alone At Their Initiation

Chapters of eight national sororities at Denison university, Granville, Ohio, have initiated 173 women students. A minimum requirement is required of pledges to qualify for initiation.

From this area were Jane Burgess, Kappa Kappa Gamma, daughter of Mr. and Mrs. John S. Burgess, Bloomfield Hills; and Stubby K. Kappa Alpha Theta, daughter of Mr. and Mrs. Harold B. Stubby, 601 Glenary, Bloomfield Township.

LEGAL NOTICES

STATE PARKS AND RECREATION

Rules and Regulations Pursuant to the authority vested in the Commission of Conservation by the provisions of Act No. 17, Public Acts of 1921, as amended, the following rules and regulations are hereby adopted concerning the use of all lands administered by or under the control of the Department of Conservation within the state parks and recreation areas. It shall be unlawful:

- 1. To enter upon or occupy state-owned lands for any purpose when said lands are closed to public use, use or occupancy, as determined by the Department of Conservation.
2. To enter upon or occupy state-owned lands for any purpose when said lands are closed to public use, use or occupancy, as determined by the Department of Conservation.

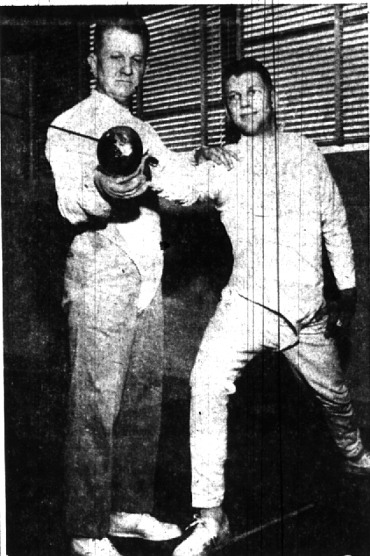

... and Thrust'

Art Dowd (right), son of Mr. and Mrs. Arthur Dowd, 5160 Putnam, a senior letterman on Michigan State's 1960 fencing team, receives a lesson from Spartan Coach Charles Schmitter, Dowd, a 1956 graduate of Birmingham high, was one of the Spartans' top performers last season, and this season Schmitter again considers Dowd one of his leading episthes. He is 21 years old and majoring in advertising.



Tiger at the Gates

Linda Kohlfod, daughter of Mr. and Mrs. George Kohlfod, 31986 Mayfair lane, Beverly Hills, has been cast in "Tiger at the Gates," the winter term production of the Michigan State university theatre. "Tiger" is a political satire which deals with the events leading to the Trojan war. The play is being presented in Fairchild theatre on the M.S.U. campus, March 2-5. Consulting the script with Miss Kohlfod is Franklin Rutledge, director of the M.S.U. theatre production.

LEGAL NOTICE

CITY OF BIRMINGHAM, MICHIGAN NOTICE TO PROPERTY OWNERS ALLEY PAVEMENT HUNTER TO ELM NORTH OF FOREST

The City Commission of the City of Birmingham will meet Monday, March 14, 1960, at 8:00 P.M. in the Commission Room, in the Municipal Building to consider any objections to the construction of certain improvements in the 20 ft. alley extending from Hunter to Elm, north of Forest, and to the creation of a special assessment district, created to defray the cost of construction of a 20 ft. concrete pavement and storm sewer in the alley extending from Hunter to Elm, north of Forest.

project are filed with the City Clerk of the City of Birmingham for examination by the public. Individual assessments are not now available. The bill to be passed by the Assessor after March 11, 1960. If the necessary public hearing is established by the Commission and there will be no public hearing scheduled for the purpose of reviewing the assessment. HENRY E. HANLEY February 25, 1960

Custom Furniture by ELLIOTT'S of Waterford. Styled right — proportioned right — so comfortable to suit you decoratively. 5400 Dixie Highway. OR 3-1225

EVERYTHING FOR HOME IMPROVEMENT. KEM-GLO SAVE \$10 CUSTOM BUILT FIREPLACE SCREEN. America's favorite enamel it looks and washes like baked enamel. MORE THAN 25% DISCOUNT. Super Kem-Tone the washable LATEX wall paint. 5 Fl. Well Dropped STEP LADDER \$2.99. 9x12 PLASTIC BROP CLOTH 39c. ICE SKATES SHARPENED ALL STYLE BLADES 25c PR. WE ACCEPT International Credit Cards SAME as CASH. SAVE 25% ON CUSTOM STYLED DUOTRAX Drapery Rods. Eastern Custom and Drapery Hardware. The Rod with 2 Separate Tracks WITH THE NEW IMPROVED TENSION FLOOR PULLEY. Right and left slides ride a double thickness of metal. No sticking... no jamming... easily installed.

DUOTRAX Drapery Rods. 30" x 48" \$2.89. 47" x 80" \$4.89. 80" to 140" \$6.89. 110" to 200" \$7.89. Tubular Legs Brass with brass tips. 6" set of 4 \$2.98. 8" set of 4 3.49. 12" set of 4 3.98. 16" set of 4 4.44. 22" set of 4 4.98. 28" set of 4 5.49. BLACK WROUGHT IRON LEGS. 6" 3.29. 12" 4.49. 16" 4.98. 18" 5.49. 22" 5.98. 28" 6.98. BIRCHFOLD CLOSET DOORS. BIRCH, MAHOAGANY, LOUVER, very easily installed. 2 x 4 x 8 Only 69c. FEDERAL HARDWARE SUPPLY. OPEN TIL 9 P.M. Thursday and Friday - TH 7 P.M. Saturday. OPEN SUNDAYS 10 to 4. SOUTHFIELD at 12 Mile Rd. EL 6-7300 KE 7-3150

PREHUNG DOORS. BIRCHFOLD CLOSET DOORS. FEDERAL HARDWARE SUPPLY. SOUTHFIELD at 12 Mile Rd.

Crystalite INDOOR GREENHOUSE. 2-FT. LONG, 2-FT. HIGH, 18-IN. WIDE. Complete fold-down greenhouse with wick-fed watering and 2-pint reservoir \$13.95 ea. Ideal for starting seeds. Begonias, Gloxinias and for raising african violets and other house plants. Lights and Timer available. McCLELLAN-BALL CO. YARD GARDEN SUPPLIES FARM KENNEL BIRMINGHAM, MICHIGAN 850 S. Woodward. Phone MI 4-4133

OUTDOOR ITCH. Along about now you and I have just about had it with winter—and we're itching to get out to do some work around the yard or in the garden. Now, the natural and traditional way to satisfy an itch is to scratch, but it's too early to go scratching around in the yard. Lawns should not be raked, mulch should not be removed from roses, shrubs, evergreens, or perennials. The garden should not yet be spaded. So, how do we cure our itch? How about getting ready to START SEEDS INDOORS? This form of indoor gardening is simple, easy, inexpensive, and can be very rewarding. Right now is the time to do your planning and get the things you will need and want while both your mind and our store are not cluttered up with fertilizer, pre-emergent crabgrass control, and grass seed.

Annuals, generally, should be started indoors about six to eight weeks before they are to be set out. Seeds started in late March are ready to be transplanted outdoors in late May. These include cosmos, asters, snapdragons, salpiglossis, zinnias, verbenas, ageratums, salvias, scabiosa, nicotiana, stock, and petunias. Seeds germinate best in a material like TERRALITE which may spread in a layer over sterile POTTING SOIL, which you have put in a PERMANENT TRAY, in JACK POT peat pots, or in a MOISTRITE seed starter tray. Do not use ordinary garden soil unless you sterilize it by baking in the oven at 300° for 30 to 45 minutes, or you may be surprised at the little beasties you are hatching—furthermore, your seedlings will damp off.

FERRY'S and MANDEVILLE-KING seeds are on display now and NORTHRUP-KING seeds will be as soon as the railroad finds them. The selection is good and you can take your time picking out a particular packet. If you want something pre-planted try a FERRY'S SEED STARTER or a NORTHRUP-KING PUNCH-N-GRO. These are available with either flower or vegetable seeds already placed in an excellent starting medium—all you do is add water and jump luck. The seedlings may later be transferred to a planter tray or flat for additional growth and hardening. Your annual garden can be in bloom weeks earlier if you start your seeds indoors. Sam Scratch McCLELLAN-BALL CO. YARD GARDEN SUPPLIES KENNEL FARM BIRMINGHAM, MICHIGAN 850 S. Woodward. Phone MI 4-4133

TYPEWRITERS ADDING MACHINES. RENTALS - SALES - SERVICE. BIRMINGHAM PRINTING. 369 E. Maple Midwest 4-4751 Birmingham

NOTICE BLOOMFIELD TOWNSHIP BOARD OF REVIEW. NOTICE IS HEREBY GIVEN: That the Board of Review for Bloomfield Township will be in session at the Bloomfield Township Hall at 4200 Telegraph Road for the purpose of reviewing the 1960 Tax Assessment Rolls on the following dates: March 14, 15 and 18, from 9:00 AM to 12:00 Noon and from 1:00 PM to 5:00 PM. Individual notices are being sent to each taxpayer where a change was made from the 1959 assessment. These assessments can also be obtained by calling this office. Please take notice further, that all requests by Veterans for tax exemption must be in the hands of the Supervisor before the Board of Review meets. Arno L. Hulet Supervisor