

Wing Lake Farms Elects New Officers

BLOOMFIELD NORTH—WING LAKE—New officers and directors were elected recently at the annual meeting of Wing Lake Farms, Inc.

Members elected Art Jones, president; Dr. George Sewell, vice-president; Annette Goldman, recording secretary; Helene Saxauer, corresponding secretary and W. D. Saxauer, treasurer.

Directors include Charles F. Adams, Jack Armstrong, Art Houtman, Walter C. Eberhard, Dale S. Hill, Thomas Stacey and Philip Rothwell.

BLOOMFIELD VILLAGE—Mr. and Mrs. George F. Miles of North Cleary spent the past weekend in Ohio. They visited Mr. and Mrs. Charles Abbott in Dayton.

BLOOMFIELD VILLAGE—Marylin Bratton, daughter of Mr. and Mrs. R. E. Bratton of Wood Dale court, is spending the summer as a counselor at Interlachen National Music Camp. She will return to studies at U. of M. in the fall.

GILBERT LAKE—Mrs. Eric Hoasberg of Harsham road was hostess to members of the Glencoe Estate, WNFCA last Friday. Her co-hostesses were Mrs. Stanley Welling and Mrs. Gordon Appleby. Speakers at the meeting were Mrs. Eric Leonard, hostess and Mrs. Eric Hoasberg, garden club members who discussed their tour of Birmingham - Bloomfield gardens.

LOCHSLEA—Mr. and Mrs. Marvin L. Kacke have returned to their Kirkway drive home after a month in Europe. They found the trip by jet plane most pleasant and enjoyed traveling through England, Brussels, Holland, Germany, Switzerland, Italy and Austria. They visited friends in many of these countries and stopped to see Paris before returning home.

LOCHSLEA—Traveling north last weekend were Mr. and Mrs. Maxwell Matthews of Kirkway drive. They took their son, Scott, to Camp Haza Wicks on Arabus where he will vacation for six weeks.

GILBERT LAKE—June was a busy month for the Maurice Wrights of Pon Valley with both a graduation and a wedding in the family. Their son, Bill, graduated from Bloomfield Hills high school and celebrated the occasion with a swimming and supper party for 30 classmates.

The wedding took place last Saturday when the Wright's son, Wayne, and Louella Hauca were married at the Methodist church in Royal Oak. The newlyweds will soon move to their home near Birmingham. The Wrights gave the rehearsal dinner Friday night at their home on Pon Valley.

GILBERT LAKE—Mr. and Mrs. J. R. Williamson of Shadow Lane invited a group of neighbors for dinner Saturday to celebrate Williamson's birthday.

FOXROCK—A recent visitor at the home of Mr. and Mrs. Roy A. Klages of Meadow Way was Mrs. Klages' aunt, Mrs. R. O. Bickert. Mrs. Bickert stayed on for a week and kept the Klages family in a whirl with visits to every point of interest in miles around.

WING LAKE—Little newcomer at the home of Mr. and Mrs. Louis Weimar of Sunningdale is Michael Richard. He arrived June 8.

GILBERT LAKE—A welcome sight on South Millersway was the return of the Howard Kehl family who have been living in Massachusetts for the past year. Kehl was awarded a Sloan Fellowship and spent a year at MIT.

WING LAKE—William L. Springer, 15-year-old son of Mr. and Mrs. William Springer, 6065 Franklin road, Wing Lake, received the highest award in scouting June 20. He now possesses the bronze, gold and silver palm.

Bill was given his God and Country award in 1950 by the Rev. Robert L. DeWitt of Christ Church Cranbrook and became an eagle scout in 1958.

HE HAS A total of 38 badges, 21 required to attain eagle rank and 15 extra merit badges to qualify for the silver palm, and holds the Seven-Year bar for perfect attendance throughout cub and senior scouting.

An amateur radio operator general-class, Bill also plays trombone in the school band.

In September, he will be in the tenth grade at Bloomfield Hills high school.

If you want to reap a bumper crop of results, FANT... at small cost... plant a Classified Ad.

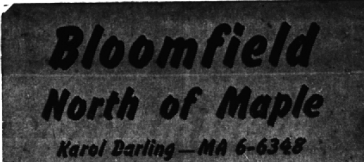

Sewer Fix Halts Building In Bloomfield

BLOOMFIELD TOWNSHIP—Monday night's meeting of Bloomfield Township board was routine which means that a large percentage of business before the board had to do with individual problems raised by development of sewer laterals in the township on a piecemeal basis.

The board brought building to a standstill in three township subdivisions until sewerage problems are solved in their areas.

No building permits will be issued for Knob Hills subdivision until its developers put in sewers which were conditional to board approval of the subdivision plan.

Building permits will be denied Williamsburg and Lone Pine Hills subdivisions until petitions for sewage laterals for the area are in the hands of the township board. Existing septic fields in the subdivisions have been causing pollution.

IN A MORE lenient frame of mind, the board allowed a year's extension to Bloomfield Country Day school for installation of a sewer lateral to serve the school, provided inspection during the year finds present facilities performing satisfactorily.

The board approved a \$39,000 contract for installation of Broughton Farms sewer lateral.

IT SET a date of Oct. 1 and five-year installments totaling \$130 for residents being served by Riverside Meadows sanitary sewer.

It accepted a petition for a first hearing for Colonial Hills sanitary sewer.

To Name Captain For Fire Staff Board Implies Right to Okay School Books

BLOOMFIELD TOWNSHIP—Bloomfield township fire department will have a third captain in its ranks in September when station number three at Telegraph and complete.

TOWNSHIP FIRE COMMISSIONER Homer Case is presently acting as chief of the department since the resignation of Ralph Hemmery six months ago.

The department has two captains, one for each station, and a first marshal for inspection purposes.

CASE SAID that the township board would rather bring a man up from the ranks for the chief's position than to hire an outsider.

"The time for such an appointment is tonight now," Case said. "We don't anticipate naming a chief this year."

He said that a chief would probably be selected by the combined results of a written examination and the recommendations from an oral exam given by a board of fire chiefs from other municipalities.

CASE, WHO HAS been fire commissioner for three years in addition to his duties as township treasurer, will continue as the commissioner in charge of the department.

BLOOMFIELD TOWNSHIP favors 1/2-mill levy.

BLOOMFIELD TOWNSHIP—Members present at Bloomfield township's board meeting Monday went on record favoring a special half-mill tax levy in Oakland county for the purpose of erecting a new county building.

They passed a resolution supporting the levy proposed by the county board of supervisors.

The millage increase will be voted on in the Aug. 2 primary.

VOTING IN FAVOR of the resolution were board members Homer Case, Sam Reeve, Robert Field and Arno Hulet.

Hulet is vice-chairman of the county board of supervisors.

Recreation Program Starts in Lathrup

LATHRUP—The Lathrup recreation commission's summer program started with a bang Monday morning at Lathrup school. Enrollment is still open for ballet classes and girls may enroll Friday at 10 a.m. at the school. The first class will be held immediately following the registration period.

Registration for horseback riding may be made by calling Mrs. A. A. Lobanoff, 28730 Sunner, Lathrup. Classes begin July 6 at 1 p.m. Leonard and Mrs. Oliver voted for the first motion.

Looking for a job... a home... a special service? See the Want Ads.

FOR ENJOYABLE LIVING
Plan Now For
PORCHES—ADDITIONS & PATIOS
HOME MODERNIZERS
since 1945

Free Estimates Terms
ELLIS, INC.
Good Local References MI 6-4188

There's a New World of Living in a Custom Built Home by...

Harry Aten & Co. BUILDERS
3935 QUARTON ROAD
Midwest 4-7157 BLOOMFIELD HILLS

THE QUALITY SHOWS!

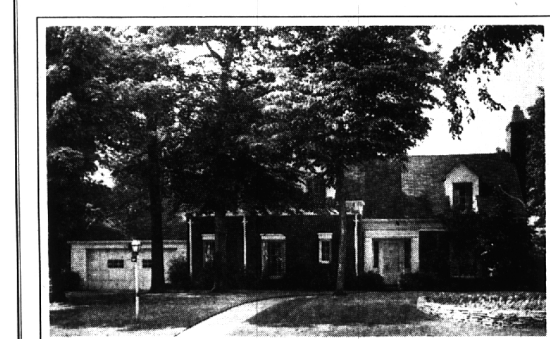

CUSTOM BUILT Solidly constructed true Colonial. The fine workmanship is evident throughout and especially noted in the millwork, the detailing of the stair banister, the white living room mantel and the pine cabinets in the Kitchen, and the corner cupboards in Dining room and Kitchen.

GRACIOUS Is the word for the general feeling of this perfect family home from the center hall to the glazed Family room at the rear. One very desirable feature is the large Master Bedroom and full Bath on the 1st floor. 3 additional good-sized Bedrooms and full Bath on 2nd floor. The 1 1/2-block deep Basement is tiled and divided into work and "rumpus" areas. Of great convenience is the 1st floor utility room constructed to support any type of laundry equipment.

GORGEOUS SITE Beautifully landscaped and manicured in front, runs back about 460 feet to the Rouge River offering a rear view of "wildwood" seclusion, birds, flowers and a year-round ever changing scene.

IMPECCABLY MAINTAINED. QUALITY EQUIPMENT.
REMARKABLY PRICED! \$49,500.

SNYDER KINNEY & BENNETT INC. Realtors
239 S. Woodward MI 4-7000

GET SET FOR THE JULY 4th HOLIDAY WEEKEND
ERB-RESTRICK
425 S. Eton B'HAM

REDI-MIX Cement & Mortar \$10 per bag	BANG-UP PAINT SPECIAL House Paint—In White and Colors—Satisfaction Guaranteed. 5.95 Value Now Only 2.95 GAL.	PATIO BLOCKS 4 for \$1.00 Colors	PICKETS 1 x 3 - 4' GOTHIC DESIGN 21 c. ea.	PLAY SAND 79¢ 80 lb. BAG
FORMULA No Blister No Peel Reg. \$7.95 Gal.	KNOTTY-PINE PANELING 6" - 8" - 10" WIDTHS—RANDOM LENGTHS Reg. Fr. Price 21c Sq. Ft. Limited Quantities—Only 13 1/2¢ sq. ft.	DOORS-DOORS-DOORS INTERIOR & EXTERIOR Many sizes to choose from In Our Bargain Bin Slightly damaged 2.95 and up	BRIQUETS 10 Lb. Bags 79¢	PICNIC TABLES Easy to Assemble No Sag No Wobble No Sway Stores in 30 Secs. 6 ft. - \$24.95 K.D.
ASPHALT SHINGLES 215 LB. WT.	WALNUT—KNOTTY PINE—Mahogany Some V-Grooved, Some Plain. Quantities Limited Low as \$3.95 sheet	FENCE BOARDS 6¢ 1 x 6" lin. ft.	ALL SALE ITEMS CASH & CARRY	

ERB-RESTRICK LUMBER COMPANY
425 S. ETON (South of G.T.R.R. Depot) BIRMINGHAM
Salesman will call at your convenience FREE ESTIMATES
Hours: 8:00-5:30 Mon-Thurs. Fri. 'Til 8:30 Saturday 8:00-5:00
2 x 4's 8 ft. 39¢ And Up
Phone MI 4-5300 Phone JO 6-3920