

Lathrup's Latest Plans Told in City Newsletter

LATHRUP—Lathrup residents will receive their tax bills about July 1, according to the city's summer newsletter.

Redesigned for added clarity, bills will include an extra rate of \$1.39 per \$1,000 of assessed value to pay the annual installment of the city's share of the capital cost of the Evergreen interceptor. The rate will decrease with growth of

the city; the regular city tax rate remains at \$7.50 per \$1,000.

THE 1960-61 city budget allows a 50 per cent increase in revenue from funds, new police car and

equipment, and improved refuse collection with possible twice-monthly service.

Other budget items mentioned in the city's summer newsletter include sewer cleaning and repair, provision for storm water engineering, increased road maintenance of 140 per cent and \$22,000 for fire protection. City taxes provide about one-half of its revenue, the remainder coming from state sales and road taxes plus miscellaneous permits and fees.

The 1960 street paving program by special assessment has been changed to allow paving in concrete of four blocks, Santa Barbara, Woodworth Way and Withshire. Property owners will pay on a cash basis. Petitions and further information for residents wishing to start similar programs are available at the city office.

THE CITY IS completing major road preparation for repaving of the most badly winter-damaged streets. The DPW crew is making all repairs and trucking excavations from road repair areas to Lathrup school playground for fill. More than 800 loads have been dumped. The base of many gravel roads is now being improved to prepare for next winter, plus oiling and chloriding on a private contract basis with property owners.

THE NEWSLETTER also said the recent storm water survey drew responses from 372 residents. This plus study meetings with city engineers and representatives from interested neighborhood groups has been of assistance to the council in formulating new plans to solve sewer problems.

An extra spray is scheduled for July to control tree scale and the city reminded residents of its weed grass clippings and debris in vacant lots is also prohibited.

RESIDENTS WERE reminded that dogs must be licensed and vaccinated; dogs can now be protected for two years by a new type of rabies vaccine. Police also request motorists to notify them if they are leaving on trips and a vacation check list was included in the newsletter.

City offices will provide free booklets covering various aspects of civil defense and urged citizens to become informed.

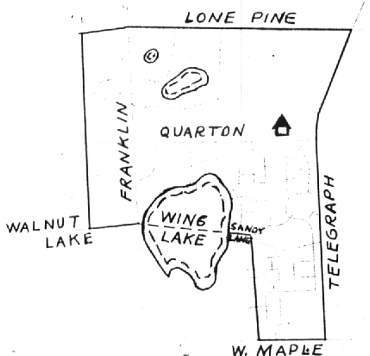

Boundaries Set for Conant

BLOOMFIELD TOWNSHIP—Boundaries for the Conant elementary school include all territory between Lone Pine and Walnut Lake roads and north of West Maple between Telegraph and (not including) Worlington. The area is Bloomfield Hills school district number two. The new school will open in September.

WE ALL WISH YOU A HAPPY, SANE FOURTH OF JULY HOLIDAY.

Glady's J. Colby
Wayne J. Colquitt
Robert Craig
Lyman J. (Rocky) Craig, Jr.
Glady's Fraser
Rachel M. Kirn
Ralph Manuel
John D. Maynard
Robert L. Moore
Loreece Kelley Murray

Ray H. Murray, Jr.
Marjorie S. Russel
M. E. (Shorty) Snyder
Lloyd H. Stephens
Irene Thompson Tjarda
Harry C. Walsh
Robert F. Watt
Richard M. Weir
Lou E. Whirl
Don B. Whiffled

Watt, Manuel & Snyder, Inc.

298 South Woodward
Midwest 4-6300

REALTORS

Jordan 6-2323
Birmingham, Michigan

There are other 5 bedroom homes . . . BUT



few so new
or as complete
with 3 full baths
superb kitchen in the Farm manner
luxurious carpeting
king size paneled library
top location in the Village
and other features you must see for yourself
let us show it to you today

"Lighting your way to better living"

BENJAMIN & BISHOP, INC. REALTORS

259 S. Woodward, Birmingham, Michigan

MI 4-3332 JO 4-5728

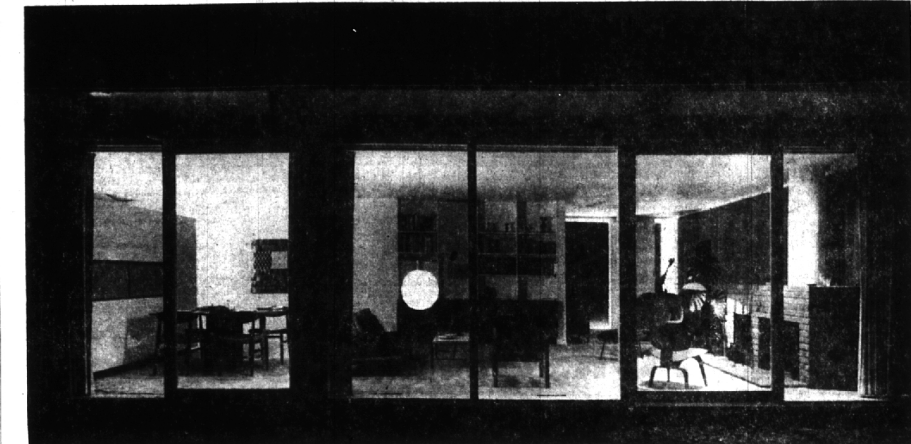

A Picture of a Window

WEST BLOOMFIELD—This striking interplay of light and shadow was achieved by architectural photographer Baltazar Korah of Birmingham. Korah photographed the home of Architect Glen Paulsen of Eastmor drive, West Bloomfield township recently, using flooght-

emphasize the design. Inside the huge window wall, contour furniture, a round chimney and ball-shaped hanging light fixture relieve the simplicity of the colorful living-dining room combination.

West Bloomfield

Marian Patrick—MA 6-3029

Walnut Lake Gardeners Hold 'Summer at Home'

BLOOMFIELD WEST—WALNUT LAKE—Roses, daisies, peonies and even strawberries were included in attractive arrangements that won awards for members of the Walnut Lake garden club at its recent "Summer at Home" flower show held at the home of Mrs. K. J. Quick on Inverly road.

The tri-color ribbon, highest award presented, was won by Mrs. Parker Rockwell for her arrangement suitable for an activities room. Mrs. Stewart Schultz presented her fourth birthday with a party for 12 guests. Diane Good invited ten friends to help her celebrate her third birthday. Diane is the daughter of Mr. and Mrs. Robert Good. The Edward Hoehe of E. Dartmoor road gave a party for her

daughter Kathy on her fourth birthday.

WALNUT LAKE—Sheila Margaret Hart Menoch received a bachelor of arts degree and a state teacher's certificate for secondary teaching June 6 at the Albion college graduation exercises.

During her four years at Albion, Sheila was active in the choral society, education club, W.I. Squadron, Delta Zeta, the Y.W.C.A., foreign student committee and campus religious council.

Sheila is the daughter of Mr. and Mrs. Rod Menoch of Wycliffe road.

BLOOMFIELD FARMS—Mr. and Mrs. R. Tyler Perkins of S. Clunbury road invited 22 guests for dinner last Monday to meet their cousin and family, the George Joneses of New Orleans, La.

Those from the Bloomfield Farms area who attended were Mr. and Mrs. Walter J. McCarthy, Jr. and Mr. and Mrs. Walter Meads.

BLOOMFIELD FARMS—Did you ever stop to think what you would say if called upon to make a speech at a 25th high school class reunion?

Those from the Bloomfield Farms area who attended were Mr. and Mrs. Walter J. McCarthy, Jr. and Mr. and Mrs. Walter Meads. The speech went off beautifully and she had a grand time.



Flower Fanciers

WALNUT LAKE—Making the rounds at the recent floral show sponsored by the Walnut Lake garden club are (from left) Mrs. Parker Rockwell, judge, chairman; Mrs. Stuart Schultz, co-chairman of the show, and Mrs. Ellen Willour, president of the group. For more information, see related story in this section.



CAPTIVATING

Colonial elevation lends a friendly feeling to this colorful 2 year old tri-level, 3 light and airy "main-size" bedrooms, 2 full baths, 2 lavs, library plus 27' x 2" rec. room with 2nd fireplace. Carpeting, draperies, sprinkler system. CHARM PACKED! \$46,500.

FOXCROFT FIND!

See this 2 bedroom plus optional den or 3rd bedroom brick ranch. Tile bath, plus lav., deep bsmt., summer porch, att. 2-car gar. BUY NOW! \$24,900.

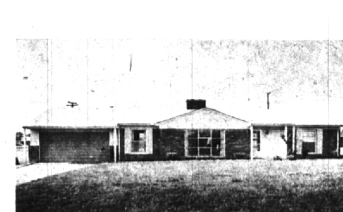

VACATIONLAND!

Year round fun with PRIVATE LAKE PRIVILEGES will delight the family! Delightful 2-year-old, 3 bedroom, 2 bath brick ranch with huge farm fashion kitchen, att. 2-car gar. OWNER TRANSFERRED. \$30,100.



PERFECT

Condition throughout! 3 delightful bedrooms, 1 1/2 baths, and large kitchen. Spacious dining room & living room, full basement, porch and deluxe patio plus extensive landscaping. NICE! \$32,000.

"MANY NEW HOMES OPEN SUNDAY—CALL FOR DETAILS"

HOMESITES ACREAGE COMMERCIAL

HALL & YOUNG

REALTORS

BIRMINGHAM OFFICE
MI 6-7900 345 S. Woodward Ave. (next to Bloomfield Drive)

BLOOMFIELD OFFICE
JO 6-7900 MA 6-2595 4114 W. Maple Road (just West of Telegraph) JO 4-5900