

Birmingham Student Gets Legion Award At Boys' State

George Aspury, 2344 Fairway, in honor of a past Michigan commander of the Legion, won the coveted award of the Legion. Robert E. Wright awarded at the American Legion-sponsored Wolf ASPURY WAS hailed as "extremely dependable in his service as mayor of his city; and was an unsuccessful candidate for state treasurer." His count-

PEACE OF MIND in retirement can be yours if you plan now for the extra income you will require. Talk it over with the Man from Manufacturers.

THE MANUFACTURERS LIFE INSURANCE COMPANY

BRANCH OFFICES:
 1880 Penobscot Bldg., Detroit 26
 W. M. Milligan, C.L.U., Branch Manager
 Imperial Office Plaza
 17230 W. 8 Mile Rd.
 Southfield, Mich.
 Richard W. Schmid, C.L.U.,
 Telephone KE 8-1100 or EL 7-0007
 Birmingham Representatives:
 David K. Falvey, C.L.U.,
 C. T. May



WALLPAPER PERSONALIZES

See our complete selection of machine and hand prints

Experienced Consultant to assist you

T. E. HOGAN CO.

2865 WOODWARD AVE.
 3 Bks. S. of 12-Mile
 LI 4-3300

Ample Parking
 Open Fri. Evs

The ABC's Of A Better Lawn

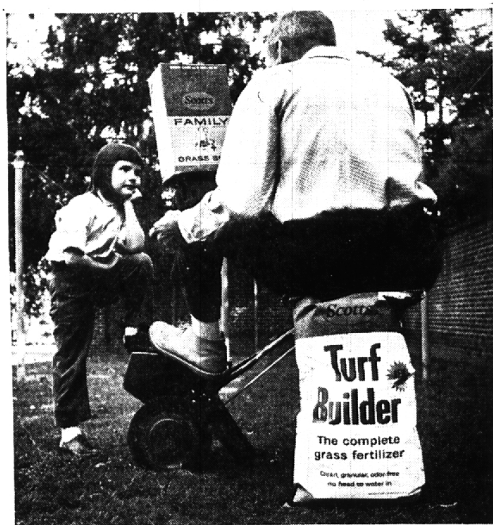

You couldn't grow big and strong without good food. Grass can't either. TURF BUILDER® helps grass get the proteins it needs for greener, thicker growth. FAMILY® seed gives just the kind of grass we want. A handsome, practical lawn we don't have to pamper. The precise Scott's Spreader helps us do both jobs right. How about it—want to help?

More and more folks are coming to us for advice on improving their lawns through an easy-to-follow Scott's Program. Come in anytime. We'll be glad to prescribe the correct Program for your lawn.

New lower prices on Scott's Seed!
 Family Seed, 1250 sq ft box, \$5.95



4th of JULY SPECIALS

WHEEL-BARROWS 3 cu. ft.	Reg. \$10.98	NOW \$8.98
4 cu. ft. (Ball-Bearing Wheel)	\$14.98	\$12.98
2-WHEEL GARDEN CARTS	\$ 9.49	\$7.49

FAWCETT HARDWARE CO.

908 S. Adams Birmingham MI 4-6020

BIRMINGHAM ACCIDENT RECORD 196 TO DATE KILLED INJURED DEATHLESS DAYS

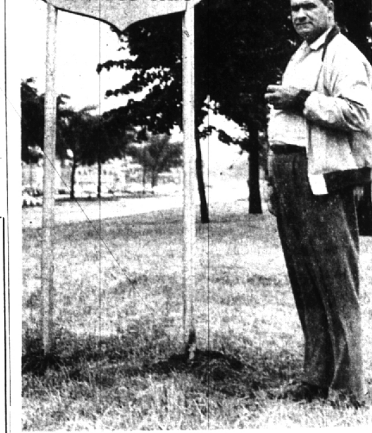

Keeping Score

Policeman Lt. Robert Schaule came out on his day off to take a look at the new traffic accident tally board erected on US 10, just south of Maple. The sign was paid for by Spirit No. Nine, Metropolitan club of Birmingham and Bloomfield Hills, Schaule said.

LEGAL NOTICES

NOTICE OF ADJOURNED HEARING
 Re Appointment of 400 South-Oak Drain District No. 10. The hearing is adjourned to the following date:
 City of Southfield 75-987427
 State of Michigan on 8-21-1960
 City of Oak Park 18-55460
 State of Michigan on 8-21-1960
 County of Oakland on 8-21-1960
 County of Franklin on 8-21-1960
 County of Macomb on 8-21-1960
 County of Wayne on 8-21-1960

NOTICE IS FURTHER GIVEN that the Drainage Board for the South-Oak Drain will meet at 8:00 P.M., Eastern Standard Time, on Thursday, July 14th, 1960, in the Southfield High School, 24755 Lahar Road, City of Southfield, for the purpose of hearing any objections to the said drainage board.

NOTICE IS FURTHER GIVEN that the above specifications and estimate of cost of said South-Oak Drain District No. 10, as approved by the Board of Drainage, are on file in the office of the Drain Commissioner, Oakland County, Michigan, and that the said estimated cost of said drain is hereby approved.

NOTICE IS FURTHER GIVEN that all claims for damages to property or other claims of any kind arising out of the construction of said drain shall be presented to the Drain Commissioner, Oakland County, Michigan, on or before August 2, 1960, at 10:00 A.M. or on some thereafter and no claim presented after that date shall be considered.

DANIEL W. HARRY,
 Drain Commissioner
 Dated: 6-22, 1960.

STATE OF MICHIGAN—In the Circuit Court for the County of Oakland.
 IN RE ESTATE OF EMIL E. SELL and AVIS F. SELL, his wife; RONALD A. FEATHERSTONE and LOUIS DEATH-ERSTONE, his wife; PAUL O. BUSHMAN and ANNA M. BUSHMAN, his wife; DONALD T. DOLBEY and JOSEPHINE E. BENTINALL, his wife; HUGH MULLINGER and YVONNE M. MULLINGER, his wife; DONALD E. SELL and PATRICIA J. JACKSON, his wife; NICHOLAS G. GORGOLETTI and VIRGINIA S. GORGOLETTI, his wife; JOHN A. SOLETT and MARY ANN SOLETT, his wife; CHARLES E. SHARP and BOBBE MARY SHARP, his wife; DONALD E. PALMER, his mother; E. & C. CONTRACTORS, a Michigan corporation; HOWARD T. KEATING, a Michigan corporation; ERNEST H. HILGAPPEL and ELIZABETH L. HILGAPPEL, his wife; ADAMS-WALTON REALTY COMPANY, a Michigan corporation; and UNIVERSITY DEVELOPMENT CO., a Michigan corporation, vs. Hens, Franks, S. Szymanski, Auditor General for State of Michigan.

NOTICE
 TO WHOM IT MAY CONCERN:
 PLEASE TAKE NOTICE that the petition of Emil E. Sell and Avis F. Sell,

DOWN TO EARTH Garden Center's Tour Was Treat for Viewers

By ALICE WESSELS BURLINGAME
 Special Writer for The Birmingham Eccentric

Local gardeners really had a fine treat with the tour of local gardens by the Detroit Garden Center. Mrs. Lloyd Sherwood at 326 Keswick has specialized in unusual perennials in wide generous borders. The garden represented at least 150 feet of perennials. The total property has a pleasing design and after moving into their home the Sherwoods have had many hours planning their plots as well as plant selection. I like their cozy walks through to their neighbors' gardens. Their shrubs are so placed that you have a sick passageway through behind evergreens which are placed out into the lawn area so that the path is wide. It gives a welcome view that does not afford a complete vision from one yard to another due to the opening.

AT THE rear of the large lot opposite their important windows and porch they have a wide raised patio suggested by a placement of ledgers to look about three layers high. This detail gives a delightful effect with its balanced placement of the plantings and gives the observer a peaceful reaction to the design.

Mrs. Burlingame and I think Howard's role of host although he did admit "to the boys" that he was working very hard in preparation for the big day.

THE CLYDE Hagerman's on Eastway of East Long Lake had a garden nestled in an area surrounded by woods with each room having its own special view. Their doorway enclosed patio was very artistic. The total garden, plus a trip through the house was "fabulous."

There just isn't another way to express the rose garden of one of the bedrooms and adjacent to other rooms which has at least seventy five roses with brick paths. These rose gardens were having Baltic ivy as the soil cover within the beds.

The Hagerman's love the birds and the animals of the woods which are attracted to their garden. The appreciation for all that is beautiful is just written all over the place with its circular drive to the front door, their paths into the woods for Nature lovers. All I can say, if you missed this show, the invitation was to come to share with the Hagermans the "Hidden Den Earth" which they have created with their touch of beauty. Their art objects, indoors and outdoors look as though they have come from all over the world.

EMERY, PARSONS & HAIR
 REALTY CORPORATION
 BY EDWARD H. EMERY
 1100 N. Woodward
 Birmingham, Mich. 174-1919

DIVERS' DOCK
 1693 S. Woodward
 Birmingham
 (2 blocks north of 14-Mile)
 MI 6-1151

SKIN DIVING COURSES NOW AVAILABLE
 In response to countless requests from adults & parents of young people, the Divers' Dock has finally been able to procure the use of a pool of adequate size for an exhaustive course in skin diving. Please call the shop for full information.
 Time Payments—Absolutely No Carrying Charges
EVERYTHING FOR THE DIVER
 • Latest Lines of Equipment
 • Rental Lungs Available
 • Professional Repair Service
 • Pure Air Refills
 • Open 7-Days-A-Week 'til 9 p.m.

Plan on an easy curve (not too busy) and perhaps a peninsula out into the lawn area with an evergreen at its tip to assure winter interest. Don't plan on plant selection within the margin of the rocks and the boundary plantings unless the selection will not mean lots of upkeep. Remember that daisies are wonderful to embellish a distant view, also the large phlox will play a good role for this purpose.

More on the tour later as you Down to Earth editor had to run to Ann Arbor and become a grand-mother before all stops were made on the Detroit Garden Center Tour.

REPEAT INSERTIONS—A 20% discount will be granted for consecutive insertions, minimum charge \$1.20. Phone Midwest 4-1100 now and save.

for the latest investment information call
WO. 2-2055

FIRST OF MICHIGAN CORPORATION
 INVESTMENT SECURITIES
 (BUHL BUILDING - DETROIT 26 - WOODWARD 2-2055)
 SPECIALISTS IN stocks and bonds
 (listed and unlisted securities)

NEW YORK CHICAGO COLUMBUS BATTLE CREEK BAY CITY FLINT
 GRAND RAPIDS CROISSIE POINTE LANSING MUSKOGEE SAGINAW

Bloomfield Country Day School
 1050 East Square Lake Road Birmingham

SCHOOL FOR GIRLS
 College Preparatory Grades 7 through 12

Curriculum Includes
 Foreign Languages Music Sports
 Art Science Bible Literature

SMALL CLASSES
 Individual Attention Outstanding Faculty

Midwest 4-6644

BEWARE the Water Hazard for High Style Cotton Dresses!

THE Sanitone COTTON CLINIC
 Is the safer, far better way to keep them flower-fresh and tissue-crisp.

In just a few home washings, the delicate charm of today's exquisite summer cottons may be lost forever. Our Sanitone Cotton Clinic restores the original loveliness of colors and patterns. Sanitone Style-set® Finish restores the original like-new body to soiled cottons. Try it and see! Call for service today!

THE Sanitone COTTON CLINIC
 534 South Woodward MI 4-1507

SHIRTS LAUNDERED
 In By 10 a.m., Out By 5 p.m.

Douglas CLEANERS
 534 South Woodward MI 4-1507

RENTALS
 "THE BEST MOST VERSATILE"

PARTY RENTALS

- Tables
- Chairs
- Silverware
- Dishes
- Glassware
- Chafing Dishes
- Punch Bowls
- Tea or Coffee Service
- Snack Sets
- Dance Floors

LI 7-0116 or MI 7-0111
 610 N. Woodward, Royal Oak (between 11 and 12 Mile Roads)
 1308 S. Woodward, Pham (Just S. of Lincoln)