Campaign

(Continued from Page 1-E)

had been obtained in an illegal search and seizure. Without admission of the evidence, a gambling charge could not be proved, Taylor claimed.

"I do not know of, one place where there is any organized gambling going on in Oakland county," Taylor said.

"If Mr. Fulkerson knows of gambling going on, he need only sign a complaint and I will give him a warrant immediately," Taylor continued.

USING THE term "mud-slinging", Taylor said, "If I can't be elected on the basis of my record, then I don't want to be prosecutor."

Taylor agreed with changes suggested by Fulkerson to "keep race" with growing population, such as 24-hour service by the prosecutor's office, and the hiring of experts on such phases as consumer frauds and juvenile delinquency.

But Taylor claimed it would be difficult to get approval for the additional salaries needed from the county's ways and means committee.

In October, 1959, at the time Taylor was appointed to succeed Ziem, he announced that he would seek re-election in 1960.

Do you have any unwanted articles of furniture? Turn them into cash with a "quick result" Eccentric classified ad.

S'field Kiwaniqueens Meeting Tonight

SOUTHFIELD—The final meeting of the season for the Southfield Kiwaniqueens will be at 7 tonight for a buffet dinner at the home of Mrs. Harry Huellmantel, 28565 Outwoods drive, Southfield.

Guests for the evening will be sons and daughters of Kinwaiqueens who are June graduates. There will also be an election of officers.

Southfield High Library Addition Bids Accepted

SOUTHFIELD — The Southfield school board accepted a $1564 bid recently to convert two rooms into additional library space at Southfield high school.

A bid for $10,308.60 for furniture and equipment at Birney school was accepted.

Landscaping at Birney and Lathrup school will cost $1428 and $840 respectively.

ALSO TABLED were bids for earth fill at Lathrup school and bleachers at both Birney and Lathrup schools. The board hopes to use fill from Southfield excavations this summer to ease the Lathrup school playground problem.

Howard Howerth, retiring Lathrup PTA president urged the board to remove slag from the playground, stating it causes injuries to children.

Mrs. John Bodnar commented that a panic feeling among parents is developing against personnel cutbacks. The PTA council president advised improved communications with the public.

BOARD members pointed out that 18 new teachers had been hired and that cutbacks were limited to the elementary physical education and instrumental music departments, involving only three teachers not hired.

Election

(Continued from Page 1-E)

felt that merit pay should be given. He raised the question of who should decide on a teacher's merit, stating that this was the difficulty in having merit pay.

PHELPS STATED he believed in raising Bloomfield Hills teacher-pay as a whole and asserted that "their pay is not real high compared to other comparable areas." He decried merit pay for individual teachers.

In opposing merit pay, Bates called it a "red hot potato", explaining that communities which had tried it had not been able to afford to maintain it. In his opinion, "a high professional salary for teachers as a whole is better than merit pay for individuals."

GIVENS, SPEAKING after Bates, said he had to agree with Bates." Merit pay is wonderful in principle, but in actual practice it is a headache to administrators and a heartache to teachers."

Speaking in favor of merit pay, McBride pointed out that merit pay would furnish an incentive to developing teachers for administrative posts.

Morse called merit pay,, a nasty word to teachers." A teachers, himself, he declared that he was very much against it.

Pact

(Continued from Page 2-E)

Douglas Dameron of Lakeview Drive. The bride-to-be, Janet Morrison, who is to be married in July, was showered with antiques and the hostesses carried out the antique theme all the way from the invitations to greeting the guests in antique floor length dresses in Mrs. Dameron's early American home.

Guests included Janet's mother, Mrs. Douglas Morrison and her aunt, Mrs. William Jacobsen, Janet's two college room mates, Judy Warwick and Heena Shah from India who came in native costume, Mrs. M. M. Dean, Mrs. Andrew Sutherland, Mrs. Richard Stirling, Mrs. Robert Richardson, Mrs. Richard Wood, Mrs. William Long, Mrs. Ralph Charbeneau, Mrs. Lee Landis, Mrs. Jack LoPrete, Mrs. William Seimeier, Mrs. Robert Rea, Mrs. Charles Dameron, Mrs. Alex Mair, Mrs. Charles Herter and Mrs. Harold DeOrlow.

WESTWOOD MANOR—Mr. and Fred J. Milburn of Westwood court invited some 30 friends for cocktails Friday preceding a dance at Lochmoor country club.

Among the guests were Mr. and Mrs. Jack Sutton, Mr. and Mrs. Charles Law, Mr. and Mrs. Robert Henderson, Mr. and Mrs. Kenneth Hannah, Mr. and Mrs. William Henderson, Mr. and Mrs. Ernest Cole and Mr. and Mrs. Robert Dewar.

Country Club Puts Its Trust In Township

BLOOMFIELD TOWNSHIP — Birmingham country club has notified Birmingham City manager L. R. Gare that it will not require fire protection after June 30. Its water agreement with the city was extended for one year, from July 1 to June 30, 1961.

The club's board of directors also said it would not seek annexation to the City of Birmingham at this time. In previous years, the city has provided fire protection on an annual fee basis to the club.

Fire protection will be provided by the Bloomfield township fire department, which will complete a new station at Maple and Telegraph this summer. John T. Brennan, club manager, said township fire proteciton has grown and improved over the years and will be satisfactory for club needs.

Knosts Celebrate Silver Anniversary

BERKSHIRES — Seventy-five friends gathered May 21 at the Parkhurst drive home of Mr. and Mrs. E. K. Knost to attend a reception celebrating the couple's silver wedding anniversary.

A white swan filled with white flowers centered the refreshment table carrying out the white and silver decor.

The Knosts were married 25 years ago at the home of her parents in Stubenville, Ohio.

TWO POINTS OF VIEW!

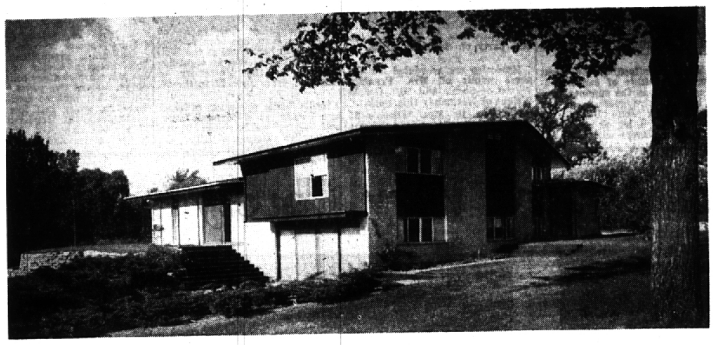

Custom planned and quality built this unique contemporary MULTI-LEVEL home has every extra included and is located on a choice site adjoining a sparkling spring fed pond.

4 spacious bedrooms with large closets, carpeting, and 3 coloramic tile baths.

Glass sliding walls are featured throughout the living room, dining room and library all with Terraza floors.

No finer kitchen available at any price than in this home with all built-ins. Adjacent to the kitchen is the mud room, utility area and convenient children's lavatory.

Every built-in including automatic garage door opener, drinking fountain, air conditioners, sprinkling system, fire alarm system and extensive terracing and landscaping.

Call to arrange a convenient appointment $85,000

"MANY NEW HOMES OPEN SUNDAY — CALL FOR DETAILS"

HOMESITES ACREAGE COMMERCIAL

HALL & YOUNG

REALTORS

BIRMINGHAM OFFICE
MI 6-7900 JO 6-7900
345 S. Woodward Ave.
(next to Bloomfield Theatre)

BLOOMFIELD OFFICE
MA 6-2595 JO 4-5900
4114 W. Maple Road
(just West of Telegraph)

PATTERSON-SHARKEY
Presents
• ADMIRABLE ARCHITECTURE
• CUSTOM CRAFTSMANSHIP
IN 5 NEW
Personalized Homes
CREATED WITH YOU IN MIND

Here are five of the newest Patterson-Sharkey basic Personalized Home designs available now for construction on your property anywhere in the Greater Metropolitan Detroit area or on our available sites. All are based on the findings of the national Women's Congress On Better Living and contain dozens of features you've always wanted but rarely found in single designs. Allowable modifications let you personalize the homes to suit your tastes. The Cambridge II and Connecticut II are now open for your inspection.

The CAMBRIDGE II

An extremely fine example of modern-day Colonial architecture featuring four bedrooms, 2½ baths, paneled family room with fireplace, barbecue and sliding glass window-wall, large living room, dining room and generous two-car attached garage. Field stone, aluminum siding and antique brick add exterior charm. 2,200 square feet of finished living space. Built-in appliances included. Price, on your lot **$20,990**

The CONNECTICUT II

Popular tri-level design with inherent features so sought-after today. Four large bedrooms, 2½ baths, living room with fireplace, dining room, kitchen with breakfast room, attached two-car garage. Lower level contains full-width recreation room with fireplace and huge laundry-storage area. 2,500 square feet of finished living space. Aluminum siding and brick mean virtually maintenance-free exterior. Built-in appliances included. Price, on your lot **$22,990**

The CONCORD

Unsurpassed value has been credited in this wonderful tri-level of three bedrooms and 2½ baths. Included in its 1,800 square feet of finished living space are an L-shaped living room-dining area, kitchen-breakfast nook area. Lower level contains huge family room with built-in barbecue and outside entrance as well as laundry. Two-car attached garage, built-in appliances, field stone trim. Complete plans and elevation renderings on display at sales office. Price, on your lot **$17,990**

The PRINCETON

A stunning Colonial design with a truly unique first floor plan. Its 2,000 square feet of finished living space includes four bedrooms, 2½ baths, closets galore! Master bedroom has private bath and dressing room. Center family room with built-in barbecue is separated from kitchen by snack bar divider. Rear-facing dining room features bay window. Front-to-back living room covers full width of home. Laundry room, two-car garage, built-ins. Price, on your lot **$18,990**

The PLANTATION

An absolutely charming bit of the "Ol' South" brought North of the Mason-Dixon Line. Four huge bedrooms, 2½ baths, closets everywhere! Sunken living room, dining room, country kitchen-family room area with snack bar and fireplace and sliding window-wall. Unique 12 ft. by 19 ft. hobby room separates attached two-car garage from main portion of this magnificent home. Laundry room, built-in appliances, over 2,500 square feet of finished living space. Price, on your lot **$22,800**

BUILDING SITE A PROBLEM? We have over 50 beautiful lots available adjacent to the sites of our newest presentation homes, just West of Inkster Road, South of West Maple Road. Many of the lots are rolling and wooded. Located in the Birmingham School District, they are priced at approximately $6,000. The subdivision has paved streets and a central water system. In addition, we have sites available in many other fine metropolitan areas.

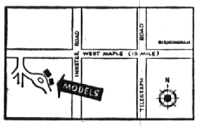

MODELS OPEN:
Monday through Friday 3 p.m. to 8 p.m.
Saturday—12 to 6 p.m.
Sunday—11 a.m. to 9 p.m.

PATTERSON-SHARKEY, INC.
31640 Northwestern Hwy., Farmington Twp.
MAyfair 6-7222 JOrdan 6-1438
Member—Bldrs. Assn. Metro. Detroit

CUSTOM BUILDER MUST SELL

Home just completed except for small odds & ends. Occupancy June 10th

2800 Square Feet

790 Westview Rd.

KITCHEN
Built-in range, oven, dishwasher, disposal, planning desk & breakfast bar
BREAKFAST ROOM
Walnut tone wainscot
LIVING ROOM
Sunken, separate fireplace, beamed studio ceiling
DINING ROOM
Separate from living room, planter box

LIBRARY
Walnut tone wood paneled, sound proof acoustical ceiling
ACTIVITIES ROOM
Separate fireplace & wood box, walnut tone wood paneled
3 FULL BATHS
4 BEDROOMS
GARAGE
2½ car, with separate storage room
ENTRY
Double front doors, black slate, large

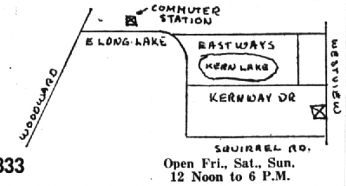

Open Fri., Sat., Sun.
12 Noon to 6 P.M.

A. D. BECKER Building Co.
UN 4-6833