

Lathrup

Cranbrook Village

Irma Davis — MA 6-2876

May's Birthday Month For Arthur Mitchells

LATHRUP—The Arthur Mitchells call May their birthday month. Son Robert had one on the 16th; daughter-in-law Mrs. Don Mitchell will have hers on the 28th, and grandchildren Jeff and Pam circle May 21 and 26 respectively.

Thus the Mitchells were in the mood for honoring Mrs. William E. parish worker recently attended White, with a birthday on the 23th, and so invited her and her husband for dinner last Saturday evening.

To complete the honors, the Thomas Myers were also present for a preview celebration of their wedding anniversary May 27.

Mrs. Robert Sellar, lay delegate for St. Mark's Evangelical United Brethren church, and Marie Shelly, Lots of girl scouts and brownie



Bridge Buddies

LATHRUP—Mrs. Victor Mertins, chairman of the contract bridge tournament sponsored recently by the Lathrup women's club, kibitzes while Mrs. W. K. Burton (left) and Mrs. Fred Emblin (center) map their strategy. Not shown are Mrs. Ernest Hodas and Mrs. Donald Rhoten who played the other hands at the table. Mrs. William Ramsey and Mrs. James Upstill won first prize. Other winners were Mrs. James Wichart with Mrs. Robert Diment, Mrs. Robert Duncan and Mrs. Ross Floury and Mrs. C. Herbert Starky with Mrs. John Pederson.

TIMBER!!!

Bring the kiddies out to watch these FOREST GIANTS being felled — the girls can pick wild flowers while the boys watch the huge machines move the logs and haul the dirt . . .

The occasion is the opening of section two of NOTTING-HAM FOREST SUBDIVISION . . . 1/4 mile west of Lahser Road on 14 Mile Road . . .

Your hosts Andrews and Briggs will be there to point out where the Lots touch the streams and to answer any questions you may have about the three magnificent Colonial Homes nearing completion in section one . . .

HILLSIDE CORNER GREENLAWN

South of Seaholm High

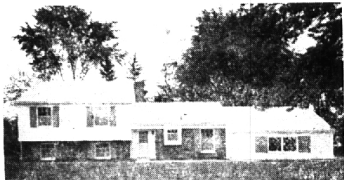

Four bedrooms . . . 2 baths . . . lower room with separate entrance . . . storms and screens . . . brick with aluminum siding . . . seeded lawn . . . asphalt drive.

OPEN

ROBERT ALBERTSON, Custom Builder - Alterations
MA 6-3138 MI 7-1060

Special Advisory Appointments Okayed in Lathrup

LATHRUP—Mayor Richard N. Coger's appointments to special advisory committees, the South Oakland planning council and civil defense were passed en masse by the council last week. No action was taken on the Storm water advisory committee.

The county's planning council will have the mayor and one other person as appointees. Coger and Mayor pro tem Elizabeth Mitchell will serve as Civil defense director and assistant, respectively.

SPECIAL ADVISORY committees will have Willard Shy and Don Hoogstra, on the zoning board of appeals; Road and traffic safety advisory board headed by Thomas Reed, chairman; William B. Commons; Ray Heym; Kenneth LaBarge; Thomas Tellefsen and Walter Komm. Loren C. Becker, Hall E. Packard and Gordon Kingsbury are on the board of review.

OTHER appointments made

now this week. Moms may like the idea of a uniform bank headed by Mrs. Johannes Eggermont in the E. Southfield neighborhood. The bank will accept donations of used uniforms or act as contact for their sale.

Mrs. Cameron Beck, new district chairman of six neighborhood areas, says that occasional uniforms are available in the Lathrup neighborhood though there is not a formal bank.

Two cookouts were held recently for neighborhood leaders. Mrs. Edward Lundberg, new Lathrup neighborhood chairman, was pinned Tuesday afternoon at Southfield park.

The second cookout was at Camp Narrin on May 18. Mrs. Russell Graf, neighborhood chairman, Mrs. Sid Zwiern and Mrs. James Pelipen, co-organizers, and Mrs. Lucius Patterson, acting consultant for the E. Southfield neighborhood attended, as well as others active in the area in scout and brownie work.

Over Cranbrook way, brownie troop 1071 will celebrate birthday month, June 11 with a cookout at Eeverly park. Mrs. R. W. Wixon, leader of the troop, says a Mothers' meeting is scheduled June 11 at 4 p.m. at Northbrook school.

were to the forestry advisory; were to the City development and advisory committee and the Electric board.

There are offers in Classified Ads for every purse, person and purpose.

A New 'Edition'
A son, Mark Chamberlain was born June 1 to Mr. and Mrs. Ronald Nightingale of Livonia. She is the former Christine Lewis, Maternal grandparents and great grandparents are Mr. and Mrs. C. Dick Lewis (Southfield News pub-

lishers) and Mr. and Mrs. Howard H. Crawford, respectively, of Franklin. Paternal grandparents are Mr. and Mrs. E. B. Nightingale of Walnut Lake.

If you want to reap a bumper crop of results FAST . . . at small cost . . . plant a Classified Ad.

CAMP PENDLETON, CALIF.—Marine Pfc. Anthony J. Ruzin, son of Mr. and Mrs. Ugo G. Ruzin of Walnut Lake road, Bloomfield township has completed four weeks of individual combat training at the Marine corps base here.

Announcing a "pre-opening" preview of beautiful Lake Charnwood

Showing for the first time in Detroit THE 88 FT. LONG HACIENDA ONLY \$17,950.00 PLUS LOT

Imagine, lake lots or lake privileges only 3 1/2 miles from Birmingham! Choice lots are available now—first come first served.

Here, amidst the rolling hills of Northwest Detroit's most beautiful residential area you will find a treasure more precious than pirate booty. Crystal clear water, black-topped roads, city sewers promise to make Lake Charnwood one of the most prized home-sites of 1960.

"STAKE" OUT YOUR CLAIM EARLY!

MI 4-8600
JO 4-6299

Sales by **FRED BLACKWOOD CO. - BIRMINGHAM**

Chamberlain real estate co.

Service the objective - Integrity the creed.

975 S. Hunter Blvd.
Birmingham, Michigan MI 6-6000

In The Berkshires

Spaciously set in the Heart of the Berkshires, this large 3 bed-room ranch has a delightful 26-ft. rear living room with contemporary fireplace wall. Screened terrace off roomy dining-el. The bright, well-planned kitchen has a large breakfast nook, with its own window. Built-in appliances. Large 140 x 270-ft. lot. See For Yourself. \$29,500.



Picturesque Yard Adjoins Golf Course

Executive ranch adjoining the 18th tee of golf course just two blocks off W. Maple. 3 Bedrooms, 2 1/2 baths, separate dining room and lovely finished basement with fireplace. 14-ft. screened terrace, 2 1/2-car att. gar. and 150-ft. lot. Enjoy this home TODAY—\$40,500.

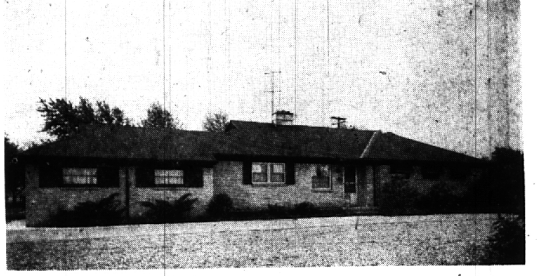

Delightful View of Water—Lake Front Bi-Level

Truly unusual LAKE FRONT home on Wing Lake. Extraordinary 16 x 28 living room looking down over the water, 3 cheery bedrooms, 2 1/2 baths and wormy chestnut PANELING in beautiful LIBRARY, also overlooking the water. Thermopanes throughout. 2 fireplaces, nicely carpeted. Inspect TODAY. \$44,500.

