

Beverly Hills

—nileen Stocker—MI 4-1034

Beverly Hills WNFGA Plans Tour of Gardens

BEVERLY HILLS—The Beverly Hills WNFGA will close its season with a garden tour beginning at 11 a.m. June 9 at the home of Mrs. Robert McKee on Beechwood. From there they will visit the garden of Mrs. Joseph Campion on Locherbie at 11:20 a.m.

At 11:40, they will be at the home of Mrs. William Penney on Beechwood; at noon at the home of Mrs. Walden Templeman on Kirkshire; at 12:20, the home of Mrs. James Stewart on Kinross; and finally at 1 p.m., the home of Mrs. James Grey on Beechwood will be the scene of a basket luncheon. On the tour will be ten guests who will be members when the season re-opens.

Marlene, 12-year-old daughter of the James Thompkins of Stellamar, celebrated her birthday in May at a slumber party with 12 girls as her guests. Daughter Denise, 9 years old, whose birthday was also in May had an afternoon party for 18 guests.

Mr. and Mrs. Ted Kucher of Coryell announce the birth of their second daughter, Nancy, born May 4. Beverly is the first daughter and they have one son, Ronnie.

Claude, son of Mr. and Mrs. Charles Young of Leemoor, recently won the Hi-Game in the K. of C. Junior Bowling League.

Mr. and Mrs. Paul Stocker of Buckingham road, accompanied by their daughter Marianne, spent last Saturday and Sunday at Valparaiso, Ind., attending the graduation of their nephew, Richard Lee, from Valparaiso University. Richard is

Greenfield-Beverly Association Names New Officers

BEVERLY HILLS—The Greenfield-Beverly Improvement association elected new officers and six new members of the board at the annual meeting held recently. Robert Watson of Amherst is the new president; Ray Jacobs of Auburn, the new vice president; Floyd Abbot of Sheridan, 2nd vice president and treasurer; and Mrs. Robert Dising of Locherbie, secretary.

NEW BOARD MEMBERS are Harold E. Mountain, Jr., G. K. Heinaman, Eugene Hannum, Mrs. John Baldwin and Mrs. Robert Dising.

Plans are in the making for the annual picnic July 4 at Dodge Park on Beverly road. Clair Duval is chairman of the affair.

South Berkshire Officers Combine Meeting, Luncheon

SOUTH BERKSHIRES—Officers and board members of the South Berkshire association met recently at the home of Mrs. Maurice Weiner on Lahser road combined with a farewell luncheon honoring Mrs. Thomas Canham of Leemoor drive who will be moving shortly to Toledo with her family.

The members also discussed plans for the fifth annual family picnic which has been tentatively set for July 10 on the Weiner estate. Plans also were completed for the general and annual meeting at 8 p.m. June 6 at the Weiner home. The program will be featured by the Detroit Edison Co. on outdoor lighting with all types of lights set up around the grounds to demonstrate various effects which can be obtained.

New Recruit

SAN DIEGO, CALIF.—Marine Pvt. James H. Geisler, son of Mr. and Mrs. Anthony J. Geisler of Wing lake road, Bloomfield township, completed recruit training at the Marine corp recruit depot here.

Third Annual Picnic Scheduled June 4

BEVERLY HILLS—The Beverly-Artesian Improvement association will hold its third annual picnic Saturday, June 4 from 11 a.m. to 9 p.m. at Hansen's picnic park on Rochester road. Games for both children and adults have been arranged with prizes for winners. Soft drinks and ice cream will be furnished by the association; each family will bring a picnic basket. Committee members are LeGrande Whitney, in charge of refreshments; Jay Winslow, in charge of prizes; Fred Kraemer in charge of games; and Albert Janke in charge of tickets and favors.

Living

(Continued from Page 1-E) bedroom end of the house, a half bath located off the grade and a bath with stall shower at the main bedroom. Family rooms should be paneled, have a fireplace with grill, acoustical ceilings and should be separate from the kitchen or any other room.

IN LINE WITH the theme of the Congress — "The Pursuit of Quality" — the women indicated they were well aware of its importance and demanded it in exposed as well as hidden construction areas.

Their favorite company meat, as voiced by this congress, is steak. Steaks and casseroles got the vote for family meals. Hamburgers topped the list. They find their best meat buys at the super markets after consulting week day ads and food columns in the papers. The delegates went all-out for outdoor cooking because my husband does the work and "because it doesn't splash up the oven."

Mrs. Hierta said the women still collect savings stamps, but would be willing to give them up for lower prices.

ON COSMETICS, the gals indicated they like their lipstick creamy. They're leery of heavy eye makeup and they don't like the "sticky appearance" of some of the models in current beauty ads. Some pointed out they would "rather not look younger than the age of my children justifies."

Mrs. Hierta, whose husband, Hans, is a member of the Chrysler engineering staff, reported that the delegates felt that padded dashboards and safety belts should be included as standard equipment on new cars. She said the group liked the idea of a compact car as a second car. Mrs. Hierta was sponsored as a conference delegate by the custom builders Patterson-Sharkey, Inc.



CAPTIVATING

Beautiful rolling "Kirk" area enhances this 3-bedroom, 2 1/2 bath tri-level. Separate dining room, 23 x 22 studio room for family gatherings. New carpeting, summer fun 20 x 20 patio & Bar-B-Q. Extensive professional landscaping. A "MUST SEE" \$46,500.



999 PUTNEY

Charm extends thruout this well-planned, sparkling new Colonial. 3 fine bedrooms, 2 1/2 caloramic baths, large family room with PRIVACY. Full bsmt., att. 2 car gar., large city site, A "MUST SEE" \$36,500. OPEN SUNDAY 1-5

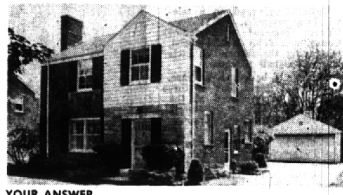

YOUR ANSWER

to close-in living but on estate size 200 ft. lot. Delightful 3-bedroom brick colonial with 1 1/2 baths, spacious dining room and carpeted thruout. Full bsmt., 2-car garage. \$28,500.

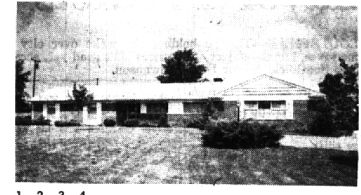

1-2-3-4

Yes, four fine bedrooms and 2 1/2 baths in this beautiful brick ranch in the rolling Bloomfield Hills school district. Activities/room, hobby room, complete kitchen, auto. gar. doors, hi-fi, fine carpeting and beautiful patio and grounds. THIS IS A BIG VALUE AT \$33,000.

"MANY NEW HOMES OPEN SUNDAY — CALL FOR DETAILS"

HOMESITES ACREAGE COMMERCIAL

HALL & YOUNG

REALTORS

BIRMINGHAM OFFICE JO 6-7900 BLOOMFIELD OFFICE JO 4-5900

345 S. Woodward Ave. (next to Bloomfield Theatre) 4114 W. Maple Road (just West of Telegraph)

HOME FOR SALE

Bloomfield Hills—A Bit of Vermont

In a storybook setting at the end of the road. Early American charm midst giant trees in unspoiled, wooded seclusion. New 1 1/2-story Williamsburg character country home near Cranbrook schools. A New England scene from every window. 1 1/2 acres of woods, wild flowers, walking paths, tiny stream, bird houses and pussy willows. An artist or antique collector's dream. The kind of home you would want to build without the problems of building. Ideal for the family who can afford the best but doesn't want a great big house. Country kitchen, dining room, family room, living room, library (can be used as 4th bedroom), picture gallery, powder room and utility room on first floor. 3 bedrooms and 2 large baths on second floor. Full basement, gas heat and 2 1/2-car garage. House has about 3,200 square feet. Exterior is cape cod, interior is one of the most beautiful of any home in Bloomfield Hills. It's truly one of a kind. Cost me over \$79,000 to build. Price only \$73,000. New finest quality carpeting and some unusual furnishings can also be purchased. You can take plenty of time to sell your present home. Information available through Miss Murray Watt, Manual, Snyder, MI 4-6300 or owner, day: DI 1-5060. Evenings and week ends: MI 6-3886.

P.S. I fed the wild ducks at my kitchen door this morning.

S'field Optimists To Install Officers

SOUTHFIELD—The governor of the Optimist, instructional 7th district, Robert Shelton of Flint, will install new officers tonight for the Southfield Optimist's club. R. F. Stobbe, 23421 W. Ranch Hill drive, is the new president. First vice president is R. W. Eddy, 16585 Bramell; second vice president, E. G. Hemstreet, 24400 Mulberry drive; treasurer, N. W. Becker, 20358 Melrose. The group will convene at Botsford Inn for dinner, the formal installation and a social evening to follow.

High, Wide and Handsome !!

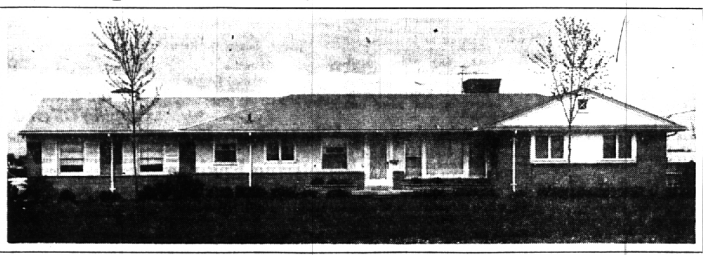

Quality-built and custom-detailed for an owner with discrimination and taste. There's a lovely vista down the rear slope of the deep lot and stream, and across to view of Meadow Lake. The interior of the house is absolutely immaculate and simply lovely from the perfect kitchen, a fine woodwork, lush carpeting, down to the "dream" family room in the exposed lower level which opens to the outdoor patio. 3 Bedrooms. 2 1/2 Baths (with infra-red lights). 2 fireplaces. Many features too numerous to mention. This must be seen \$51,500.

Two
Solid
Sturdy
Neat
Brick
City
Values



Living room with ledgerrock fireplace. 3 Bedrooms. Full Basement tiled with acoustic ceiling and bookcases. Excellent lawn and landscaping. Conveniently at edge of City. Township Taxes. Price at only \$23,500. Land Contract possible.

4 Bedrooms (2 up and 2 down) Full Basement with tiled floor. Kitchen with tile counter & dishwasher. Aluminum storms and screens. 1 1/2 car Garage. Fenced yard. A lot of house for \$19,000.



SNYDER KINNEY & BENNETT
INC.
Realtors
239 So. Woodward MI 4-7000

Super Week End Specials AT ERB-RESTRICK B'HAM

PICNIC TABLE
30 seconds to KD or Re-Assemble. Slide in Seak. The deluxe of all picnic tables.
6 ft. — \$25.95
available in 7' - 8'

PATIO FENCING
30" x 96" ----- \$6.95
36" x 96" ----- 7.95
48" x 96" ----- 8.95
Easy to Assemble

FORMULA HOUSE PAINT
\$5.95 GAL.
Special decorator colors to choose from plus white.
No Blister
No Peel
Reg. \$7.95 Gal.

GRASS SEED
5 lb. \$1.79
Fast Growing

FENCE BOARDS
1" x 6" 6' lin. ft. \$1.95

CEDAR POST
3 x 7 Plain Post .46c
4 x 7 Plain Post .69c
5 x 7 Ball Top .139

SHELVING WHITE PINE
1 x 12 14 1/2 Lin. Ft. \$1.95

PRE-FINISHED MAH'G PANELING
For the economy project (Slight imperfections)
1/4" - 4 x 8' \$5.88

PLAY SAND
80 lb. 79c
SALE ITEMS CASH & CARRY

ASPHALT PATCH
Ideal for Small Jobs \$1.95

APPLY ERB-RESTRICK LUMBER COMPANY

Salesman will call at your convenience! FREE ESTIMATES Hours: 8:00-5:30 Mon-Thurs. Fri. 'Til 8:30 Saturday 8:00-5:00

425 S. ETON (South of G.T.R.R. Depot) BIRMINGHAM Phone MI 4-5300 Phone JO 6-3920