

### Dutch Elm Control Needs State Assist In B'field Twp.

BLOOMFIELD TOWNSHIP — A plea to Bloomfield township's board to create a campaign against Dutch elm disease in the township was made Monday night by Dr. H. L. Riggs, 3419 Franklin road, Bloomfield Hills.

Dr. Riggs cited his own loss of more than 100 elm trees, and expressed anxiety over the survival of elm trees in the township, unless the township waged a campaign for residents' compliance with the state law designed to fight the disease.

Dr. Riggs was asked by the board to continue with his efforts to obtain the state's interest in assisting the township in the future. THE BOARD expressed agree-

ment with Dr. Riggs, but cited its legal inability to enforce the state law, under a township form of government.

Homer Case, speaking for the board, said that for two years the township had attempted to get state cooperation when the township tried to wage a voluntary campaign against the disease.

Come See It Under Construction!

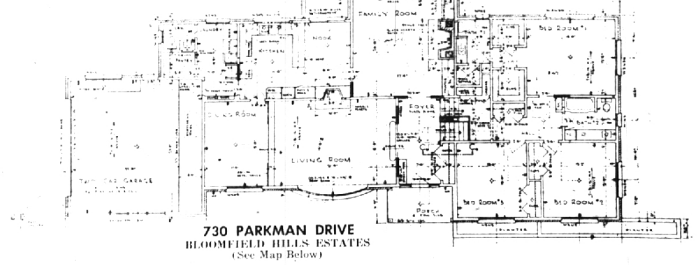

730 PARKMAN DRIVE BLOOMFIELD HILLS ESTATES (See Map Below)

Another Custom Built Home by Harry Aten & Co.



We invite you to be a "Sidewalk Superintendent" to see this three bedroom tri-level home while it is being built... See it actually under construction!

We take pride in the unexcelled workmanship that goes into each Harry Aten & Co. Custom Built Home and like for you to view this quality workmanship in progress.

**Harry Aten & Co. BUILDERS**  
3935 QUARTON ROAD BLOOMFIELD HILLS  
Midwest 4-7157



**APPEALING**  
All brick ranch with an Early American decor. 3 nice bedrooms, 2 full baths and an outstanding family room. Bubbling fountain highlights the sculptured landscaping on this tree-studded site. 1st time offered. \$33,500.

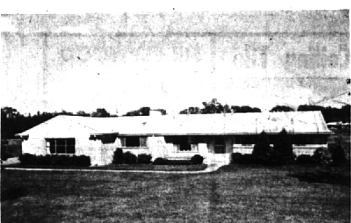

**YOUR ANSWER**  
Rolling hills of Charnwood are the setting for this grey brick ranch with 3 bedrooms, 1 1/2 baths and 22 foot family room. Att. 2-car garage—excellent landscaping—only \$5,700 down on FHA terms. FULL PRICE. \$27,500.



**BLOOMFIELD VILLAGE**  
At this low price of \$35,500. Brick colonial with 4 large bedrooms, 2 1/2 baths and rec. room in the full bsmt. Breakfast space in the kitchen—summer porch and 2-car att. garage. ONLY \$35,500.



**A MASTERPIECE**  
Fine, convenient living in Bloomfield Village adds value to this superb 4-bedroom, 2 1/2 bath brick colonial, 17 x 22 paneled family room, jalousied porch, high site with many trees. BE OUR GUEST \$46,500.

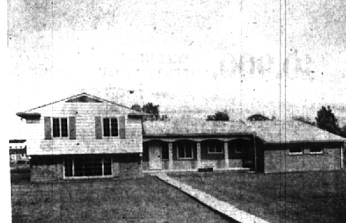

**SCENIC VIEW**  
of winding roads, ravine & tree-covered hills form a backdrop for this appealing 3-bedroom, 2 1/2 bath tri-level. 15 x 20 family gathering room with bar & built-in. Large hobby room, att. 2-car gar. BUY NOW. \$45,500.

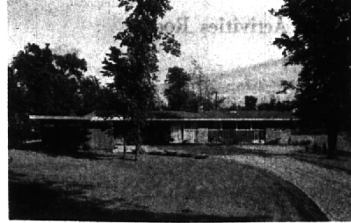

**ROLLING HILLS**  
and towering trees accent the beauty of this contemporary brick ranch. 3 light and airy bedrooms, 2 baths, family room. Double car port, patio. OWNER TRANSFERRED. \$26,900.

"MANY NEW HOMES OPEN SUNDAY — CALL FOR DETAILS"

HOMESITES ACREAGE COMMERCIAL

# HALL & YOUNG

REALTORS

BIRMINGHAM OFFICE MI 6-7900 345 S. Woodward Ave. (next to Bloomfield Theatre)

JO 6-7900 MA 6-2595

BLOOMFIELD OFFICE JO 4-5900 4114 W. Maple Road (Just West of Telegraph)

**Franklin**  
BIRMINGHAM FARMS — WOODCREEK FARMS  
Nita Hard — MA 6-3224

### Discuss Road Repairs During Council Meeting

FRANKLIN—A weed ordinance, a peddler's permit ordinance, dog control and roads were considered Monday at the Franklin village council meeting.

Following a public hearing June 29, the council created a special assessment district on a benefit basis for the blacktopping of four roads in Dorchester Hills subdivision. The residents of the roads appeared in favor of the paving and the council directed the board of assessors to make up the assessment roll. Costs will be shared equally by about 40 lot owners and shall not exceed \$50. On July 27, at 8 p.m. there will be a second public hearing to review the assessment roll.

**STATE TO START PROJECT TO BETTER ROAD INTERSECTION**

LANSING—Bids will be taken here Sept 7 for a traffic betterment project at one of the most hazardous intersections in the Oakland-Macomb county area. Highway Commissioner John C. Mackie said today.

It is the intersection of US-24 (Telegraph rd.), M-24 and M-58 just south of Pontiac.

IN 1959, there were 22 accidents at this intersection and seven people injured. More than half of the accidents were caused by left turning traffic from southbound M-58 to eastbound M-58 and M-24.

The intersection ranked tenth in the highway department's annual compilation of the Pontiac district's (Oakland and Macomb counties) most hazardous intersections.

MACKIE POINTED out the accident rate here has been going up in the past three years. In 1957, there were 15 accidents and seven injuries; 18 accidents, one fatality and ten injuries in 1958; and 22 accidents and seven injuries in 1959, he said.

The betterment project, which will cost an estimated \$80,000, will provide a ramp from M-58 to eastbound M-58 and M-24.

The ramp will make left turns safer. The ramp will be built just north of the three-way intersection.

**STREET ADMINISTRATOR** Norman Naimark reported that a great deal of work and permanent improvement on the roads had been accomplished in the months of June and July. A letter will be sent to the residents to explain in detail the work scheduled for the second year of the 8 mill program.

C. W. Cousineau Excavating company of Trenton was awarded the contract Monday night as lowest bidder of six companies to bid. Sterling Garrett company of Northwestern highway, who have been working on Franklin's roads for several years was \$57 over the Cousineau bid. The council accepted the engineers recommendation to accept the lowest bid.

**VILLAGE PRESIDENT** Calvert Thomas suggested study be given to means of controlling or prohibiting salespeople in the area. Mitchell recommended a poll be made to determine public sentiment on the matter. Also, ordinances of other municipalities will be studied for methods of restricting such activity.

Study will also be made of weed control on vacant property. Giting several neighboring communities who insist that unimproved lots be kept cut, the council agreed similar measures would be desirable in Franklin.

The council took no action Monday night on a possible dog ordinance. Residents bothered by dogs were advised that complaints may be brought to the local Justice of the Peace under the Michigan Dog Law.

The council adjourned until July 27 at which time there will be a special meeting to award contracts for the Dorchester Hills special assessment district.

**Tiger Game is Open To Kids, Parents**

Boys and girls 9 years old or older and their parents can attend the Detroit Tigers-Boston Red Sox baseball game at Briggs Stadium Saturday, Aug. 6, for \$1.00, courtesy of the YMCA.

The first 45 customers to sign up and pay the \$1.00 fee at the YMCA building, 400 E. Lincoln, will be eligible for the trip. Deadline for registrations is Thursday, Aug. 4.

A bus will leave the "Y" at noon on the 6th and return about 5:15 p.m.

### Ordinance

(Continued from Page 1-E)

Blakeslee quoted from a Michigan supreme court decision in the case of Guat vs. Canton which held that since the state of Michigan recognizes trailer camps as legal residences, they cannot be legally prohibited by a township.

Blakeslee also opined that if no restrictions were made on trailer camps in the zoning ordinance, they could be built in the township without any restrictions on them at all.

**IN OTHER AREAS**, the new zoning ordinance makes few changes from the present ordinance. According to chairman Whitmer, "it is an attempt to clarify a number of questions that have come up in the past few years of interpretation of the present zoning ordinance. In addition, the new ordinance incorporates all zoning changes which have been made within the township in the past several years," he said.

Other members of the zoning board include Leo DeConick, Mrs. Don Connor, Vernon Barker, John Haps and Frank Bowles.

### Talk

(Continued from Page 1-E)

citizens and the officials they elect to run their schools? School board member Fleber lives at 28393 Wellington, Wood Creek Farms.

SOMETHING else to be proud of is happening in Beverly Hills this weekend. Developers Jack Andrews and Paul Briggs are popping their buttons over their new Nottingham Forest subdivision, where they're holding a special open house today through Sunday.

Do you have any unwanted articles of furniture? Turn them into cash with a "quick result" Eccentric classified ad.

### CO-OPERATIVE MEDICAL BUILDING

Eight offices with parking. 10% return on investment plus owning share of building in 10 years.

TOTAL INVESTMENT \$7,500.00  
PRIME BIRMINGHAM LOCATION  
ECCENTRIC BOX 520

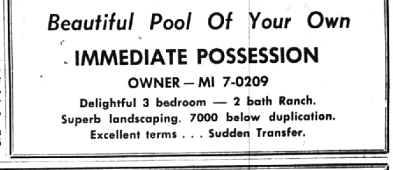

Beautiful Pool Of Your Own  
IMMEDIATE POSSESSION  
OWNER — MI 7-0209  
Delightful 3 bedroom — 2 bath Ranch.  
Superb landscaping. 7000 below duplication.  
Excellent terms... Sudden Transfer.



↑ VIEW FROM FAMILY ROOM WINDOW ↑

## Lake and Pool — Both are Here!

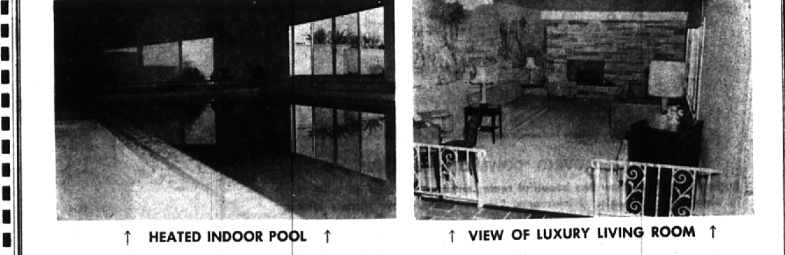

↑ HEATED INDOOR POOL ↑      ↑ VIEW OF LUXURY LIVING ROOM ↑

Words Cannot Describe this PALATIAL BI-LEVEL LAKE FRONT home with a 40-ft. Indoor Heated Swimming Pool. Exquisite "kitchen of tomorrow" with everything built-in, including double ovens and "gold-flecked" vinyl floor. Superb views of the lake from 31-ft. "Japanese Ash" PANEELED Family Room. Extravagant use of White Georgia marble in the living room and separate dining room. Pool Observatory Cocktail lounge, underground sprinkling. Nearly new home with exquisite interior carpeting and appointments.

**Chamberlain**  
real estate co.

Services the objective - Integrity the creed.

795 S. Hunter Blvd. Birmingham, Michigan MI 6-8000

JO 6-3866