

Inside the 'Y'

It Was a Fine Day For Field Day Friday

Friday afternoon, about 70 excited boys and girls, aged seven to 12, in the Birmingham YMCA summer day camp program staged a thrilling field day of challenging contests on playfields adjoining the Ford rotunda in Dearborn.

The field day included the following races: 100-yard dash, three-legged race, 20-yard backward race, baseball throw, wheelbarrow

Storm Causes Light Damage

The violent thunderstorm which swept into the Birmingham area late Saturday night and early Sunday morning caused relatively light property damage.

Winds tore down a large tree at Lincoln and Southfield, Charles Gale, director of forestry and parks reported, but that was the only tree damage reported.

"I WAS SURPRISED at the little damage which was done," Gale said.

Several power lines were down on the east side of Pierce, just north of Lincoln, Harlan Ritze, assistant division manager of Oakland sales, Detroit Edison reported.

Several hundred people lost electrical service at about 12:55 a.m. but power was restored by 1:23 a.m., according to Ritze.

Street lights on Woodward, from Lincoln to Oak, were all cut out and a traffic light at Lincoln and Southfield was without power.

Ritze said all service was restored as soon as possible.

Birmingham Men Work on National Boy Scout Jamboree

William J. DeGrace of 2113 York-shire, Birmingham, and Charles L. Shall of 6229 Dartmouth, West Bloomfield Township, will leave July 14 for the National Boy Scout Jubilee Jamboree at Colorado Springs, Colo.

Members of the executive board of the Clinton Valley council, they have been appointed to national staff posts at this fifth Jamboree, which celebrates the golden anniversary of the Boy Scouts of America.

DeGrace will be on the national public relations staff and in charge of all magazine coverage of the Jamboree. Shall will join the staff arranging for the arena shows for 54,000 campers and 60,000 visitors at one time.

Flood Test Shows Lots Can Be Sold

There'll be a rezoning hearing Oct. 11 on two city lots prior to their sale.

The hearing date was set Tuesday night as city commissioners agreed a two-year test had shown the lots were not needed for additional flood plain along the Rouge.

The lots are on the east side of Lakeland, north and south of the river.

Now zoned to public use, the parcels would be changed to R-1 residential.

Looking for a job... a home... a special service? See the Want Ads.

Ranch Home Humor



"Then one day she asked if I'd mind if she put her washer in one teeny little corner of my workshop."



When you need us, we'll be here!

It's hard to appreciate the value of a fire extinguisher until you've got a fire. In the same way, folks seldom think about medicine until they are sick — and then they want the best in a hurry. That's where we come in!

Here at Wilson's you will find six pharmacists to assure careful, accurate and prompt filling of your prescription.

WILSON'S will gladly pick-up and return your prescriptions, but... BETTER YET—Have your doctor call them into Wilson's so they can be filled and sent to your home with the least possible waste of precious time.



MEMBER BIRMINGHAM CREDIT PLATE ASSOCIATION

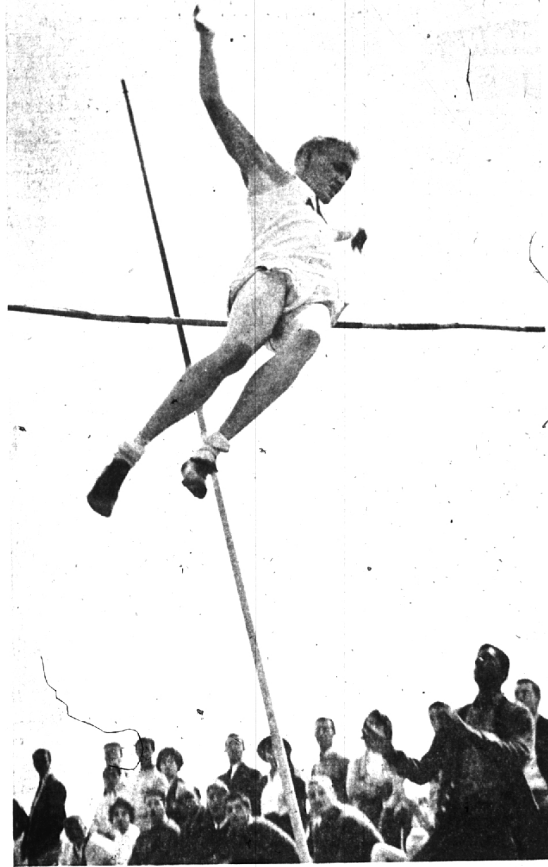

Sailing Through the Air

Pete Grannis, formerly of Birmingham, is currently playing varsity track at the Loomis school, Windsor, Conn., where he is a star pole vaulter. Pete, a three-letter man, also participated in soccer and wrestling and is the New England champion in the 133-pound class. He plans to enter Princeton next fall.

Present State's Assets To Possible Investors

Michigan's strategic location in the market center of a continent, its position on the St. Lawrence Seaway, livability, education, transportation facilities, skilled labor force, its unmatched fresh water supply and other economic assets are highlighted in a new summary of Michigan's advantages for industry.

The pamphlet, just published by the Michigan Economic Development department as a plant location service to industry, will be sent this month to manufacturers, bankers, industrial realtors and industrial development agents in all states and many foreign countries. Number one of a series of industry survey bulletins on Michigan's positive assets, the four-page publication lists latest statistics about the state and region, geographical data and other industrial climate factors influencing the state in the world.

The five Great Lakes states (Illinois, Indiana, Ohio, Michigan and Wisconsin) have only eight percent of the land area of the United States," the paper says. However, one-third of the nation's manufacturing production. Of all U.S. regions, these five states make up the country's largest market area for both consumer goods and industrial products and materials.

Hardly Worth The Effort

Unknown culprits tried to open a safe late Monday night or early Tuesday morning at 2210 Holland, Birmingham.

They quit after battering the safe with a five-foot wrecking bar. They would have received little for their efforts, according to Birmingham Police Lt. Merlin Holmquist.

The safe contained only petty cash.

Penistone Sewer Inadequate, Says 12 Household

Twelve property owners on Penistone have petitioned for replacement of a block-long section of the sewer. It is too small and has caused considerable basement flooding, the petition charges.

Club Plans Outings

Young Adult Club will meet Friday, July 8, at the Y building, 400 E. Lincoln, at 7 p.m. for a wine and cheese social.

Cleaning a Vacant Lot Can Provide Extra Play Space

Is your neighborhood short on play space? The National Board of Fire Underwriters, in offering suggestions for spring home improvement reminds that cleaning up vacant lots will provide more play space for children, and eliminate the fire hazard that goes hand-in-hand with empty lot rubble.

A few good men with rakes in a single Saturday morning can convert an empty lot into a place for softball batting practice.

Now \$9.95



Same Fine QUALITY

New Lower PRICE

Lees nylon LASTING STAR 501 NYLON... now 9.95 sq. yd.

at Best



Woodward at 11 1/2 Mile rd. Open 'til 9 Weekdays

OAKLAND
Theatre — Pontiac
HELD OVER
NOW THRU JULY 14th
"THE STORY OF RUTH"
At 1:34 — 4:14 — 8:54 — 9:30



An Open Letter from the Incorporators of the new Birmingham - Bloomfield Bank (In Organization)

We, five citizens of Birmingham, have organized the Birmingham-Bloomfield Bank dedicated to the principle that common, down-to-earth attitudes are fundamental to the values that make success in an undertaking. We pledge to those of you who are interested in favoring us with your confidence a bank conducted on the finest principles of sound banking, in which the human equation is always the yardstick of value that remains foremost in our attitudes. Our lives, our hopes and our families' futures are tied to Birmingham. All of this must become an inseparable part of the success or failure of this venture. Toward this end, we solicit your patronage.

BIRMINGHAM-BLOOMFIELD BANK
(In Organization)
STOCK SUBSCRIPTION

WHEREAS, application to the Michigan State Banking Department for authority to organize a state bank under the laws of the State of Michigan, to do a general banking business in the City of Birmingham, has been approved by the State Banking Commissioner; and

WHEREAS, 25,000 shares of common stock of Birmingham-Bloomfield Bank (In Organization), having a par value of \$100.00 per share, are hereby offered for sale at a price of \$200.00 per share, to provide a total capital of \$5,000,000 to be divided as follows:

Capital Stock	\$250,000
Paid-In Surplus	\$150,000
Paid-In Undivided Profits	\$100,000

NOW, THEREFORE, the undersigned does hereby subscribe for and agree to purchase _____ shares of the capital stock of Birmingham-Bloomfield Bank (In Organization) at a price of \$200.00 per share, making a subscription price of \$200.00 times the above-mentioned number of shares, which is _____ (\$ _____) Dollars.

It is mutually understood and agreed that:

(1) To be effective this subscription must be in the hands of the person designated below, accompanied by cash or check in the full amount of the subscription price, no later than July 29, 1960.

(2) In the event the authorized capital stock is over-subscribed the Board of Directors of the bank shall have the right to allot and issue to each of the subscribers such portion of the authorized capital stock of the bank as they in their discretion shall determine.

(3) The Directors will refund or cause to be refunded to each subscriber an amount of money equal to the sum of the difference between the purchase price of the stock allotted and issued to such subscriber and the amount subscribed and paid in by him or her.

The Bank is hereby directed to issue the stock certificates representing the shares allotted to the undersigned in the name(s) of _____

Name of Subscriber _____
Street _____
City _____ Zone _____ State _____
July _____ 1960

NOTE: Please make your check payable to the order of "Birmingham-Bloomfield Bank (In Organization)", and deliver or mail it with your subscription to Donald H. Parsons, c/o Emery, Parsons & Barr, 1108 N. Woodward, Birmingham, Michigan.

Michigan Quizdown

Can you answer these questions about the Water Wonderland State?

- 1- THIS MICHIGAN MIDWAY MARCER IS EXACTLY HALFWAY BETWEEN THE NORTH POLE AND THE EQUATOR. DO YOU KNOW WHERE IT IS LOCATED?
- 2- JAMES OLIVER CURWOOD WROTE MANY OF HIS FAMOUS BOOKS IN THIS CASTLE-LIKE HOME. CAN YOU NAME THE MICHIGAN TOWN IT IS IN?
- 3- THE FIRST VEHICULAR TUNNEL EVER BUILT BETWEEN TWO COUNTRIES LINKS MICHIGAN AND CANADA. WHAT RIVER IS IT UNDER?
- 4- ICE AND SNOW CAN BE FOUND YEAR ROUND UNDER THE SANDS OF THE SLEEPING BEAR RINE. DO YOU KNOW WHERE THIS GIANT TOURIST ATTRACTION IS LOCATED?

1- City Limits of Marquette 2- Crossed 3- Mackinac Island 4- Near Traverse City

MICHIGAN QUIZDOWN prepared by MICHIGAN TOURIST COUNCIL... No. 7