

Bloomfield South of Maple

Marian Patrick — MA 6-3029

Bloomfield-Berkshire Names New Officers

BLOOMFIELD SOUTH-BERKSHIRES—J. P. Gormley was appointed the new president of the Bloomfield-Berkshire Improvement association Feb. 3 at a meeting of the board of directors.

Officers who will serve with Gormley are Alan Sumner, vice-president; Mrs. J. Stephen Hamner, secretary and George Kasun, treasurer.

The new board, elected late in January, includes Mrs. Walter Hedley, Charles Dalgleish, Jr., Mrs. Arthur Newman, Mrs. W. T. McAuley, Charles Boyajian, J. Boston, Robert Straley.

The board discussed plans for a spring dinner-dance April 28 at the Birmingham country club.

BIRMINGHAM FARMS AUTHENTIC CAPE COD



6828 Cedarbrook

This charming 3 bedroom home has all the requirements necessary for a large family. Three huge bedrooms that will take twin beds plus double closets in each. A kitchen 25' long with the breakfast area approx. 10'x10' beside having a separate dining room for the more formal occasions. A paneled den for family TV viewing which is apart from the rest of the house which makes it possible to be entertaining without bothering someone who might be interested in Maverick or Wyatt Earp. A full basement with recreation space large enough for playing during inclement weather. All these PLUS items for the price of \$34,500.

Bloomfield Real Estate Co.

6435 Telegraph MI 6-6500

FOR THE MONEY, this is the area's best investment in good living.

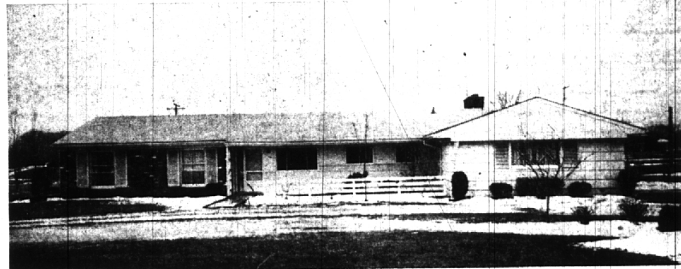

REASONS WHY

History

Bought new in January 1956—on a big unimproved lot among well-spaced more expensive ranch homes. For sale today, 4 years, 1 month later—an attractive home, everything in order and complete.

Something about the owners.

Bob and Peggy are Scotch at that enviable age—beyond youth but some years away from middle age. They have spent about \$5,000 making their property ship-shape in the finest Scottish tradition of home ownership. Why did they do it? Scotch people don't spend that kind of money gleefully, we know that. They spent it because they are perfectionists and their location warranted it.

Importance of good location.

So many people say: "If we could buy outside of Birmingham, we would like to be west of the city, but stay East of Telegraph." That's where this property is: East of Telegraph, south of the Oakland Hills Country Club.

The house itself.

It's the Most of the Best for the Least. It is offered at \$31,500 in this preferred location with these features: 3 bedrooms, 2 full ceramic tiled baths, paneled and beamed family room with brick walled fireplace, screened porch, fully equipped farm kitchen.

Ideal for a small family.

This attractive colonial styled one floor brick ranch with a circular drive on a professionally landscaped lot is ideal for a family with 2 children. It is not for a large family. You wouldn't expect a sleek Thunderbird to provide the space accommodation of a Buick station wagon.

What it can do for you.

Bob and Peggy have enjoyed their 4 years of ownership, but he cannot commute from Chicago. You too would enjoy it. Call us today. Let us show it.

GILLON REAL ESTATE COMPANY

1025 E. Maple, Birmingham, Mich.

Midwest 7-0500

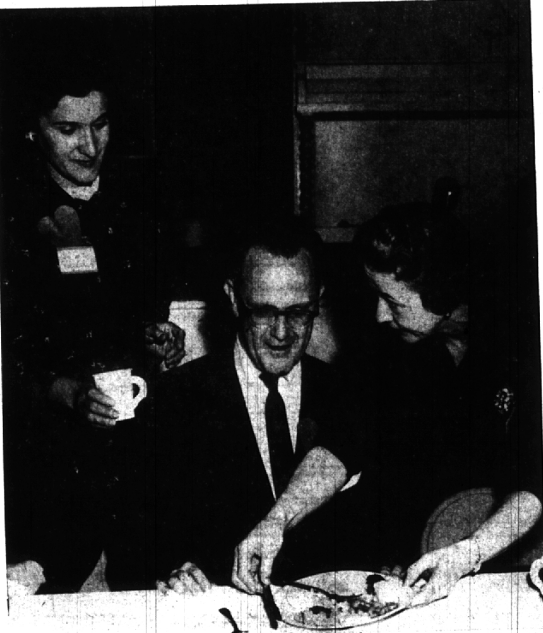

Senators Get Service

BLOOMFIELD TOWNSHIP — The VIP treatment was given to Democrat Philip A. Hart, Michigan's junior senator, by two Hart enthusiasts from Bloomfield township Friday night, Mrs. George J. (Ruth) Fuikerson (left) of 3011 Middlebury, and Mrs. Thomas (Pauline) Horobin, 2825 Colonial way, were hostesses at the Valentine buffet sponsored by the Oakland county Democratic committee in Waterford township, where Hart was featured speaker. Both women are members of the Bloomfield Democratic club.

birthday. Marilyn's maternal grandparents, Mr. and Mrs. Albert Rosnyak and her aunt, Mrs. Mary Ann Bence and Mark, came out from Detroit to watch Marilyn and her friends play games and enjoy a birthday cake and ice cream.

WESTCHESTER — Mrs. F. G. N. Garrison, international cooperation chairman of the Michigan division of WNFCA, will talk on her experiences abroad while

attending the ACWW conference in Edinburgh, Scotland. She will be introduced by the club's international chairman, Mrs. E. Bellinson. Mrs. Earl Potter, Mrs. Philip Bittendorf and Mrs. John Ruhl will assist the hostess.

CRANBROOK MAPLE — Maplebrook garden club members will meet at 12:30 p.m. Feb. 24 at the home of Mrs. E. W. Harrison, 560 N. Cranbrook road.

She will also show slides of floral arrangements made by club members when the club was first organized. Mrs. W. I. Pearson and Mrs.

F. W. Whitson will assist the hostess.

BIRMINGHAM FARMS — The Birmingham Farms area was well

represented Feb. 12 at the KIWI club's benefit dance for muscular dystrophy held at the Western Golf and country club. Among those attending were Mr. and Mrs. Y. Borzigan, Mr. and Mrs. Clarence Hoffman, the Can Coelbos, the Bob Johnsons, the Jim Heitert, the Fred Marks, the Dave Campbells, the Charles Jacksons, the Lou Wombos, the Bob Stigles, the Sol Browns, the Russell Klix and the Vern Roycroft.

CRANBROOK MAPLE — Among the couples from the Cranbrook-Maple area who enjoyed dinner at Kingsley Inn before attending the Michigan State alumni dance at Oakland Hills country club, Feb. 12 were Mr. and Mrs. John Vass, Mr. and Mrs. Jim Dowdell, Mr. and Mrs. Fred Pant, Mr. and Mrs. Charles Martin, Mr. and Mrs. Ben Passavant, Mr. and Mrs. Elmer Bush, Mr. and Mrs. Carl Neppach, Jr. and Mr. and Mrs. John Packfield.

Westchester Women Set Annual Meeting

WESTCHESTER — Westchester women's club will hold its annual meeting and election of officers at 12:30 p.m. Feb. 24 at Kingsley Inn. Reservations must be made by Feb. 19 with Mrs. Edward Schlee, 2012 Heathfield road.

Cold weather doesn't freeze a wisp of our fast results.

Got Any News?

Your correspondent would like to hear from you. Here are the correspondents and the areas they cover: If you live in Beverly Hills: (Covering the Village of Beverly Hills and the South Berkshires) CALL: Aileen Stocker MI 4-1038 (after 6 p.m.) If you live in Bloomfield township, south of Maple: (Covering all of Bloomfield township, from Maple road south) CALL: Marian Patrick MA 6-3029 If you live in Bloomfield township, north of Maple: (Covering all of Bloomfield town-

ship, from Maple road north, east to Woodward) CALL: Karol Darling MA 6-6348 If you live in Franklin: (Covering all of the villages of Franklin, Bingham Farms and Wood Creek Farms) CALL: Nita Hard MA 6-3224 If you live in Lathrup Village: (Covering all of the City of Lathrup Village and Cranbrook Village) CALL: Dorothy Zattel EL 6-2039 If you live in North Adams: (Covering all of Bloomfield township east of Woodward and Troy) CALL: Elizabeth Yates MI 6-1682 Early copy for church activities makes it better for us and better for you. Don't wait until the deadline, please.

FORT LAUDERDALE RENTAL

Private Ocean Front Home available immediately. Includes clothes washer and dryer, dishwasher, central heating, dishes, linen, yard maintenance. Complete house cleaning weekly. \$3,000 for 3 months. Monthly rates available. Phone UL 2-3386.

BLOOMFIELD HILLS

FIVE BEDROOMS — 4½ BATHS

BY OWNER

FIRST TIME OFFERED

Lovely brick home four and a half years old constructed by one of area's most reputable builders. Perfect condition. In beautiful section surrounded by homes in \$100-200,000 class. Four bedrooms, three baths upstairs. Master bedroom, bath, and large powder room downstairs. Paneled 40-foot recreation room. Large library-den with fireplace and built-in bar. Wall-to-wall carpeting throughout. A lifetime home and excellent investment in section where land values are building steadily.

\$78,500

Birmingham School District

By Appointment Only

MI 6-1840

BIRMINGHAM OFFICE OFFERINGS

BLOOMFIELD OFFICE OFFERINGS

TWO POINTS OF VIEW!



SUPERB NORTH WOODS SETTING AMID MAJESTIC TOWERING PINE TREES AND LOCATED ON A PRESTIGE LAKEFRONT SITE IN BLOOMFIELD.

This CONTEMPORARY MULTI-LEVEL has 4 excellent bedrooms, all with double-closets and 3½ coloramic tile baths.

Lakeview living room, full separate dining room and completely built-in kitchen.

Many Features Too Numerous To List

None to Compare—CALL TODAY! \$68,500

Your Home Column

✓ APPEAL PLUS!

Long and low 3 bedroom, 2½ bath brick ranch nestled among towering trees & beautiful homes. "Man's retreat" lib. with 2nd fireplace, pickled birch kitchen with separate breakfast area, att. 2½ car gar. A CHARMER! \$35,400.

✓ KING'S CASTLE!

Outstanding quality is evident thruout this sparkling new spacious 3-bedroom, 2½ bath BI-LEVEL ranch. "Modern-Magic" kitchen with all built-ins, superb "quiet zone" cherry family room. Large lower level for act. room & play rooms, 3 fireplaces. BE OUR GUEST! \$49,800.

✓ STARTING POINT!

For a younger or older family this immaculate brick ranch is just an easy walk to Woodward Ave. 3 nice bedrooms plus large glass-wall family room and att. gar. CALL TODAY! \$22,900.

✓ FIT FOR A KING

Just 2 years old, this custom-built 4-bedroom tri-level is complete with air conditioning, sprinkler system, and fine carpeting. Huge family room with 2nd fireplace. 3½ baths, full basement, and att. 2-car garage. YOUR OPPORTUNITY! \$49,500.

✓ TRI-LEVEL MAGIC!

4 extra large bedrooms and 2 colorful tile baths on upper level make this brick, tri-level just right for the larger family! 24 foot living room, family-room-kitchen combination plus rec-room in lower level. Rolling hills create an interesting neighborhood. \$37,900.

✓ HIGH & MIGHTY!

The hilltop view of rolling Bloomfield from every window will delight you. This 3-bedroom, 3½ bath and cherry paneled family room tri-level has a separate dining room and a "Ladies Love" oak kitchen. SPARKLING NEW! \$47,500.

HOMESITES

ACREAGE

COMMERCIAL

HALL & YOUNG REALTORS

BIRMINGHAM OFFICE

MI 6-7900

JO 6-7900

345 S. Woodward Ave. (next to Bloomfield Theatre)

BLOOMFIELD OFFICE

MA 6-2595

JO 4-5900

4114 W. Maple Road (just West of Telegraph)