

The Birmingham Eccentric

CHURCH PAGE

PAGE 6

FEBRUARY 4, 1960

Episcopal Churchwomen Slate Mental Health Series

The Episcopal churchwomen of Christ Church Cranbrook will have a continued program on mental health for three of their regular meetings, starting Feb. 9 at 10:30 a.m.

"Facts You Should Know About Mental Health" is the subject chosen by the first speaker, Harold G. Webster, executive-director of the Michigan society for mental health. Chairman of the three sessions will be the Rev. John W. Wigle, vicar of the Episcopal Church of the Advent and member of the Oakland county chapter of the Michigan society for mental health.

FEB. 16, A situational play "What Did I Do?" will be followed by group discussion led by Rev. Wigle. Luncheon speaker that day will be Dr. Harrison H. Sadler, member of the American psychiatric association, Michigan society of neurology and psychiatry and diplomate of the American board of Psychiatry and neurology.

"BITTER WELCOME," a film dealing with patient rehabilitation, will be shown the morning of February 23. Group discussion following the film will be led by Richard Arthaud, social service director of Pontiac state hospital.

St. James Women Sponsor Feb. 29 Theater Party

"Look Homeward, Angel" starring Miriam Hopkins will be the destination for a group of Birmingham first nighters Feb. 29 at the Cass Theater in Detroit.

The group will attend the Pulitzer prize-winning play as a theater party sponsored by St. Martha's guild of St. James Episcopal church.

INTERESTED PLAY - GOERS can still obtain tickets until Feb. 29 at the church, 355 W. Maple, from 9 to 11 a.m. and 1 to 3 p.m. Mondays through Fridays.

Mrs. Andrew M. Gent is general chairman of the party. She is assisted by Mrs. Harold J. Gallagher, Mrs. C. William McConnel, Mrs. William C. Claire, Mrs. George Elliot, Mrs. George Pfan, Mrs. George E. Montgomery and Mrs. M. H. Goldman.

Funds will be used to benefit the Christian social relations program of the women at St. James.

Presbyterian Youths Slate Feb. 7 Banquet

Junior and senior high youths of the First Presbyterian church will commemorate youth week at 6:30 p.m. Feb. 7 at a banquet. The theme is "Youth on Parade."

Terry Bangs, master of ceremonies, will introduce baton twirlers from the high school and the girls' ensemble from the church. Talented speakers will be Gloria McIntyre, Chris Schad, Tom Spierling and Mac LeFevre, youths of the church.



Students Plan Book Week Exhibit

LATHRUP—Seventh grade civics students at St. Bede's Catholic school browse through will be for adults, teenagers and tween books they will exhibit during Catholic book week, Feb. 21 through 27. The exhibit is as a climax to the February Catholic press scheduled to follow masses Feb. 21 and will continue during the day. Some 200 books at St. Bede's school display is slated week, Feb. 21 through 27. The exhibit is as a climax to the February Catholic press scheduled to follow masses Feb. 21 and will continue during the day.

B'ham Unitarians Begin Unity - Center Discussion-Study Group Birmingham Meets Feb. 7

A new discussion-study group on "The Religious Quest of Western Man" held its first meeting last night at the Birmingham Unitarian church.

The group, led by the Rev. Lester Mondale and called the Minister's Study Group, is considering the historical and philosophical background of Unitarianism and the place of liberal religion in its more comprehensive setting.

Through study and discussion, the group will attempt to discover what people ask of religion, what needs religion has satisfied in the past and the meaning today in the various religious concepts of God, prayer, rituals, revelations, mysticism, religious love and hate and other aspects.

MEETINGS WILL BE one evening a month for a two-hour session. Mrs. George L. Andersen, 567 Chesterfield, is registrar.

Members of the Birmingham Unitarian Church assisting in the group are Dr. Martin A. Larson, author of "The Modernity of Milton" and the recent 700-page volume "The Religion of the Occident"; Mrs. Kinan Cosman, teacher of the history of religion, Donora High School, Royal Oak; Dr. Donald Elliott, associate professor of psychology, Wayne State

university.

MRS. RICHARD GOODWIN, instructor in physics, WSU; Leslie Johnson, former teacher of art in Indiana university, University of Virginia and Ohio State university; Richard L. Korting, engineering instructor at WSU, who is also an M.A. in philosophy.

Dr. Robert Slusser, assistant professor of English education, WSU and Day Krolik, who has served as discussion group leader at the church for several years.

Beth Shalom Slates
Feb. 10 Mock Trial

A combined meeting of Congregational Beth Shalom sisterhood and men's club will be held at 8:30 p.m. Feb. 10 at the synagogue, 14001 Lincoln, Oak Park.

The evening's program, "Trial by Jury," will feature a mock trial conducted under the direction of Mrs. Mildred Kraus.

Judge Ira G. Kaufman of the Wayne county probate court will be the presiding judge.

L. Robert Slusser
Attends Conference
Of Church Musicians

L. Robert Slusser, minister of music at the First Presbyterian church, is in Evansville, Ill., at Northwestern university to attend the midwinter conference of church musicians.

Andre Marchal the famous blind French organist of St. Eustache Church, Paris, is the guest lecturer and will hold master classes for all the organists in attendance.

Seminars on church music, repertoire, conducting and the literature of organ music over the last three centuries will be discussed and demonstrated.

Unitarians Plan
New Study Groups

Frank D. Gentile, minister of the Unitarian-Universalist church, will conduct a study group following the 10 a.m. Sunday services at the temporary quarters in the Paul Best school, Oak Park.

His group will discuss the sermon delivered earlier in the morning.

Other study groups in the series include "Peoples of Asia and the Near East," the modern novel and "Devils" Individuals in Modern Society.

These groups will be conducted informally and are open to visitors.

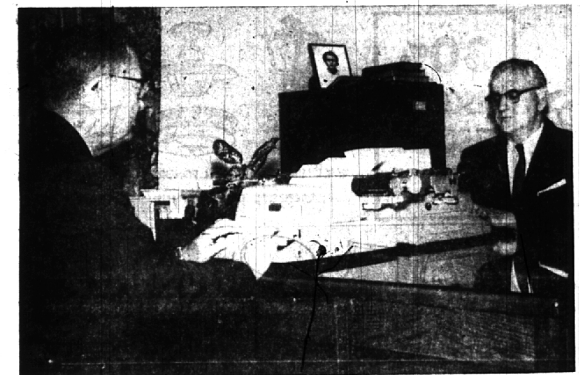

Neighbor Honors Neighbor

Dr. W. Glen Harris of the First Presbyterian church (left) and the Rev. Arnold P. Runkel of First Methodist spent a recent afternoon preparing for their Feb. 7 exchange sermon program. It won't be permanent but it may be a bit confusing to members of the congregation when they

walk in the church and find the neighboring minister. Dr. Harris will speak at 9:30 and 11 a.m. at First Methodist. His topic is "The Church's Unfinished Business." Rev. Runkel will speak at 9:45 and 11:15 a.m. at First Presbyterian. His topic is "With Paul on Mars Hill."

BIG NEWS

ABOUT
YOUR
YELLOW
PAGES!

Your NEW Yellow Pages now covers businesses in



- * MORE CONVENIENT
- * MORE COMPLETE
- * MORE USEFUL

This year, you'll find your Yellow Pages more helpful than ever before. It's easier to use... it covers a larger area... and it lists many more places to find products and services in your shopping area.

THE NEW YELLOW PAGES GIVES YOU:

- * MORE BUSINESS CLASSIFICATIONS—so that you can easily locate that special type of firm you've been looking for. It's probably in your suburban Yellow Pages, among the many new kinds of businesses.
- * MORE PRODUCTS AND SERVICES—when you're looking for the person in your neighborhood who services or sells a certain brand or product, use the Yellow Pages—you find him faster.
- * MORE BUSINESS LISTINGS—to give you a complete list of all the firms in your area, along with many more ads which give you special information about the stores and shops you're interested in.

Find it fast—faster than ever
in your new suburban Yellow Pages



Church News
Deadline
for church news is 3 p.m. Thursday the week BEFORE publication.

St. Hugo Guild Schedules Feb. 9 Dessert, Card Party

St. Hugo altar guild will hold an afternoon dessert card party beginning at 1 p.m. Feb. 9 at the St. Hugo gymnasium.

Chairman for the party is Mrs. Luke Terrarr. Other committee members are Mrs. Harry Bennett.

PEACE AMERICAN LUTHERAN CHURCH

13 Mile Rd. between Greenfield
And Southfield
Worship 10:45

Edward E. Brown, Pastor
Telephone: MI 6-4148

NATIVITY EPISCOPAL CHURCH

2120 West 14 Mile Road
(Half way bet. Cranbrook & Lakes)
Sunday Services
8:00 9:30 11:15
Holy Communion
8:00 A.M.
Morning Prayer & Sermon
7:30 and 11:15
Minister: Rev. Louis C. Gillette
MA 6-6666 MI 6-7227

Kirk in the Hills

BLOOMFIELD HILLS - PRESBYTERIAN
Dr. Harold C. DeWint,
Pastor
Sunday Services
9:30 and 11:30 A.M.

HOW CHRISTIAN SCIENCE HEALS

Station
CKLW/
800 KC
Sunday
9-45
A.M.

St. James Episcopal Church

355 W. Maple — Birmingham, Mich.
Sunday Services
8:00 A.M.—Holy Communion
9:15 A.M.—Morning Prayer and Sermon
11:00 A.M.—Young People's Fellowship
Church School and Nursery—9:15 and 11:00 A.M.
Midweek—Holy Communion—Wednesday 11:00 A.M.
Clergy—K. H. Cass, W. E. Snaxell—David B. Van Dusen
Mus. Dir.—Kent McDonald

NORTH CONGREGATIONAL CHURCH

Northwestern Highway and Lahser Road
11:00 a.m. Morning Service of Worship
MINISTER: DR. RALPH H. READ
11:00 a.m. Church School (Toddlers through Senior High)
Nursery care provided
ALL ARE WELCOME

Franklin Community Church

On Franklin's Village Green
1 block west of Franklin Rd., at Wellington and Normandy.
MORNING WORSHIP 10:00 A.M.
CHURCH SCHOOL, 2 years Olds thru 3rd Grade 10:00 A.M.
4th Grade thru 10th Grade 11:15
Robert J. Searls, Minister
Assistant to the Minister, Constance D. Pipok

FIRST CHURCH OF CHRIST, SCIENTIST

Christian Science Services
191 N. Chester — Birmingham, Michigan
Sunday Morning Services 9:30 and 11:00
Sunday School 9:30 and 11:00
Infants' Room (in Reading Room) 9:15 and 10:45
Wednesday Evening Meeting 8:15
READING ROOM, 355 East Maple Ave.
Open 10:00 a.m. to 8:00 p.m. Except Sundays and Holidays
Evenings 7:00 to 9:00 Except Wednesdays and Saturdays.

FIRST BAPTIST CHURCH

Bates and Willis
Dr. Homer J. Armstrong, Minister
Rev. William W. Sutterlin
Church School 9:45 A.M.
Morning Worship 11:00 A.M.
Dial - A. Doyleson
MI 4-5234
Sunday Broadcast
WPON Pontiac, 9:30-10:00 A.M.

WESTWOOD BAPTIST CHURCH

13 Mile Rd. near Groves High
School
Bible School—9:45 A.M.
Worship—11:00 A.M.
FAMILY TIME 7:00 P.M.
Prayer meeting and scripture seminar
Wed. 7:30 P.M.
Keith L. Miller, Preaching

ST. ANDREW LUTHERAN CHURCH

United Lutheran Church
6255 Telegraph, 1/10th of a
Mile North of Maple
Church School 9:30 A.M.
Worship Services
8:30 and 11:00
Parsonage: 145 Pleasant St.
Phone: MI 4-1119
Rev. John A. Root, Pastor
A National Lutheran Council Church

Mrs. John Brooks, Mrs. John Leacy, Mrs. Homer Murphy, Mrs. Charles Connell, Mrs. Robert Williams, Mrs. L. A. Stewart and Mrs. Arthur Levandowski.
Mrs. Brooks, Mrs. Lucey and Mrs. Terrarr are in charge of reservations.

BIRMINGHAM UNITARIAN
CHURCH
Woodward at Lone Pine
Church School, Nursery,
Service—10:30
"THE SIN OF SELF PITY"
Are you the drifter, strand boy,
lost, forgotten, unloved, unloving,
and how do you respond to injuries
to your self-interest?

LESTER MONDALE
Minister
LI 8-7282

BEAUTIFUL SAVIOUR LUTHERAN CHURCH

North Adams Road at
Whitmore Road
(1/2 mile north of
East Lake Road)
Sunday Worship Service
8:30 a.m. and 11 a.m.
Sunday School and Bible
Classes 9:30 A.M.
Telephone: MI 6-6045
REV. DONALD G. ZILL, Pastor

UNITY CENTER— BIRMINGHAM

affiliated with Unity School
Lee's Summit, Mo.
320 Anne St. Leon Bldg.
MI 6-4293
Sunday Service Fri. Class
11 A.M. 2 p.m.
Reading Room Open to Public

Christian Science Society

Franklin, Michigan
48100 German Mill Road
SUNDAY—11 A.M.
WEDNESDAY EVENING
TESTIMONY MEETING—8:15
READING ROOM
(In Church Edifice)
Tuesdays & Saturdays 1-3 P.M.
Thursdays 7-9 P.M.

St. James Episcopal Church

355 W. Maple — Birmingham, Mich.
Sunday Services
8:00 A.M.—Holy Communion
9:15 A.M.—Morning Prayer and Sermon
11:00 A.M.—Young People's Fellowship
Church School and Nursery—9:15 and 11:00 A.M.
Midweek—Holy Communion—Wednesday 11:00 A.M.
Clergy—K. H. Cass, W. E. Snaxell—David B. Van Dusen
Mus. Dir.—Kent McDonald

NORTH CONGREGATIONAL CHURCH

Northwestern Highway and Lahser Road
11:00 a.m. Morning Service of Worship
MINISTER: DR. RALPH H. READ
11:00 a.m. Church School (Toddlers through Senior High)
Nursery care provided
ALL ARE WELCOME

Franklin Community Church

On Franklin's Village Green
1 block west of Franklin Rd., at Wellington and Normandy.
MORNING WORSHIP 10:00 A.M.
CHURCH SCHOOL, 2 years Olds thru 3rd Grade 10:00 A.M.
4th Grade thru 10th Grade 11:15
Robert J. Searls, Minister
Assistant to the Minister, Constance D. Pipok

FIRST CHURCH OF CHRIST, SCIENTIST

Christian Science Services
191 N. Chester — Birmingham, Michigan
Sunday Morning Services 9:30 and 11:00
Sunday School 9:30 and 11:00
Infants' Room (in Reading Room) 9:15 and 10:45
Wednesday Evening Meeting 8:15
READING ROOM, 355 East Maple Ave.
Open 10:00 a.m. to 8:00 p.m. Except Sundays and Holidays
Evenings 7:00 to 9:00 Except Wednesdays and Saturdays.

FIRST BAPTIST CHURCH

Bates and Willis
Dr. Homer J. Armstrong, Minister
Rev. William W. Sutterlin
Church School 9:45 A.M.
Morning Worship 11:00 A.M.
Dial - A. Doyleson
MI 4-5234
Sunday Broadcast
WPON Pontiac, 9:30-10:00 A.M.

WESTWOOD BAPTIST CHURCH

13 Mile Rd. near Groves High
School
Bible School—9:45 A.M.
Worship—11:00 A.M.
FAMILY TIME 7:00 P.M.
Prayer meeting and scripture seminar
Wed. 7:30 P.M.
Keith L. Miller, Preaching

ST. ANDREW LUTHERAN CHURCH

United Lutheran Church
6255 Telegraph, 1/10th of a
Mile North of Maple
Church School 9:30 A.M.
Worship Services
8:30 and 11:00
Parsonage: 145 Pleasant St.
Phone: MI 4-1119
Rev. John A. Root, Pastor
A National Lutheran Council Church