

Dual Program Held At Local School

LATHRUP — Youngsters at Northbrook School (kindergarten thru 6th grade) held their annual holiday program Tuesday evening. "Christmas in Foreign Lands and Home" consisted of a story woven around Christmas music. The program was under the direction of music teacher Audrey Soyak. The following evening, seventh graders held forth at an all-musical program, highlighted by choral and instrumental work. Teachers in charge were Katherine Jlanopoulos, Frank Lane and Nancy Slawson.



Boy Finds Christmas Spirit Is Contagious

CRANBROOK VILLAGE — In case you think there isn't one (ah-ha, the children will hear you), just ask David Kottke, son of the Raymond Kottkes of Chalmers Drive. He knows 'cause he mailed his list to the jolly gentleman and remarked in his letter that he was down with chicken pox and couldn't pay his usual visit to Northland's light. Naturally, he had a caller the week before Christmas—a great, big fella dressed in red—who somehow squeezed himself into a compact car. Equally naturally, Father Kottke has it all on film, thanks to the Southfield Post Office who forwarded the letter and thanks to a certain gentleman from the North Pole.

was Dec. 18 and Mrs. Coury is still answering the phone and giving out the recipe. It was an egg-nog party at the H. J. Nurbeye home for neighbors and friends the day after Christmas. They have been Cranbrook residents since August, moving to Framingham drive from Chicago.

A morning coffee rang in the Yule season for neighborhood gala. Mrs. Earl Schmidt of Autumn Lane was the hostess. Guests included Martin Clark, Helen Swearingen, Pat Semivan, Betty Foster, Marg Scemine, and Lee Landers as well as Eleanor Gabler, Edith Hobbs, Ruth Kent, Jean Henry, Marg Binder, Audrey Durward and Fran Johnson.



The Young in Heart

LATHRUP—Todd Grant, a center of the University of Michigan football squad, calls the plays for some of the children at University Hospital, Ann Arbor, just before the big day. The Yule party for the youngsters was sponsored by his Todd's Fraternity, Delta Tau Delta and also by Delta Delta Delta sorority. The youthful Santa's helper lives at 19020 Bungalow Drive.

Christmas Displays Attract Sight-Seers

LATHRUP — Lathrup police jokingly tell Nelson Mulligan that they are considering a traffic light near his house to help control the sight-seers. Reason: the spectacular Christmas display on the grounds of his home on Meadowood, plus a four-foot Santa dressed in white velvet and gold sequins who bows to onlookers from the Mulligan's living room window.

Some 3,000 Italian lights adorn the trees and shrubs on their property. In addition, there is a white star framed in blue lights atop the patio; an almost life-size nativity scene; windmills on the roof and, of course, Rudolph the red-nosed one.

We hear the inside is worth seeing also. (Daughter Glorienne says 25 nuns, including president Sister Lucille of Merry College came out to have tea and see the sights last Thursday.) There was plenty to see.

While you are celebrating New Year's Eve, friends of the Charles Walkers will watch the clock on Hogmanay (that's Scotch for the big night) and minutes after, the Walkers can begin to expect the "first fitting."

Born and raised in Scotland, the Walkers tell us the custom over there is for guests to come, bearing any thing from a small remembrance to a bottle of the old stuff—in return, of course, they are fed to a faretheewell.

The first foot over the door still brings good luck, hence the First Fitting . . . of the New Year.

The Christmas card sent out by

SCOTTSDALE, ARIZONA
If you plan to visit Scottsdale this winter may we offer two suggestions—
1. Make Reservations Now
2. Contact us for information on real estate investment
WESTERN LAND & INVESTMENT CO.
30 Pima Plaza • Scottsdale, Arizona
Whitney 6-2761
Jennings Morse—Broker

resplendent artist's conception of the architecture of the rest of the what the building will look like adorns their greeting. Williamsburg in feeling, it will tie in with federal government Dec. 14. Thirteen bids were filed with the

NOW SERVING
South Oakland County
CHRYSLER SERVICE AT IT'S BEST
Factory Trained Mechanics
For All Chrysler Products
FREE ESTIMATES BODY AND PAINT SHOP
Custom Work, No Job Too Big or Too Small
Scribner-Bohm Co.
• Chrysler • Plymouth • Imperial
VALIANT
1430 South Woodward
(North of 10 Mile Road)
ROYAL OAK
Under the Water Tower LI 8-4600
SEE OUR 1961 FULL SIZE CHRYSLER . . . \$2964.00

BLOOMFIELD HILLS



Woodberry Drive 230, Colonial; 4 Bedrooms, 3 Baths, 2 Lav., Games Room with Bar; Florida Room, Gas Heat, Fully Air Conditioned—Attractive Price.

HANNAN
JO 4-6114 LI 9-2828

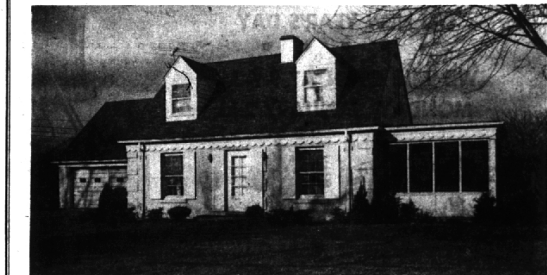

Charm Plus Premium Quality
This impressive modern ranch set on a beautifully landscaped site in rural Kenoway Meadows offers Premium quality in every custom detail of design and construction. The living and dining rooms are exceptionally large and pleasingly proportioned. There are two big Pleasant bedrooms plus a library or, if you wish, Three nice bedrooms. Two ceramic baths in color serve Family and guests conveniently. There is a full basement With recreation room and a family room. All in supreme good taste and reasonably priced—\$44,500.
Walsh, James & Wasey Co.
Realtors Since 1918
42 Years of Continuous Service in Birmingham
431 S. Woodward Ave. Midwest 4-6500
Birmingham Detroit, JO 4-6033

That very successful Fats for Care was given by Girl Scouts from Troop 256 a week before Christmas. They held their fair in the rummage room of co-leader Mrs. Harry Kirk and there were a white elephant booth, game booths, and spots to buy cookies, fudge and popcorn.

Care Clark won the door prize—a Christmas tree. Mrs. Mary Madison is the leader of the troop. And Cubs from Pack 1685 held their annual Yule program at Northbrook School on Dec. 18 with some 100 family members present. Refreshments were potluck and plenty. Fathers joined the fun and entertained with a skit satirizing television's Flintstones.

Big bargains at small cost—that's what you get from the hundreds of classified ads which appear each week in your Birmingham Eccentric.

Got Any News?
Your correspondent would like to hear from you. Here are the correspondents and the areas they cover:
If you live in Beverly Hills: (Covering the Village of Beverly Hills and the South Berkshires) CALL: Mary Wilde, MI 4-9604
If you live in Bloomfield township, south of Maple: (Covering all of Bloomfield township, from Maple road south) CALL: Marian Patrick, MA 6-3029
If you live in Bloomfield township, north of Maple: (Covering all of Bloomfield township, from Maple road north, east to Woodward) CALL: Carol Darling, MA 6-6348
If you live in Franklin: (Covering all of the villages of Franklin, Bingham Farms and Wood Creek Farms) CALL: Nita Hard, MA 6-3224

If Your Plans for '61 Include a New Home . . . Make It a Custom Built Home By . . .
Harry Aten & Co. BUILDERS
3935 QUARTON ROAD
Midwest 4-7157 BLOOMFIELD HILLS
Complete Remodeling and Modernizing Service

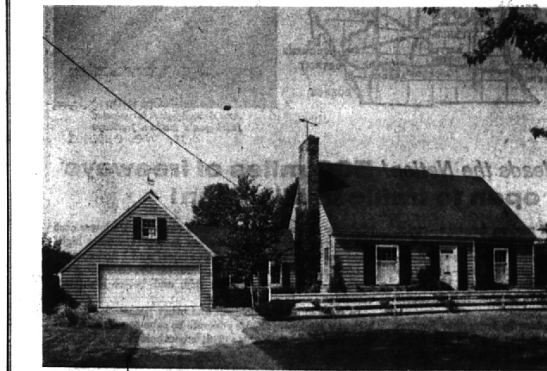

Does your family require room to room . . . with in-town conveniences?
Do you need 4 bedrooms and 2 baths . . . with a 24' family room, dining room, screened porch, and tiled basement?
Call us today to personally see this large Cape Cod, truly authentic, and decorated in the early American theme. It is in excellent condition, and the owner has moved. \$34,300.

HAPPY and PROSPEROUS
NEW YEAR'S GREETINGS
FOR OUR MANY FRIENDS.



Secluded . . . in Bloomfield Village
New 4 Bedroom Monterey
Delightful Family Room
Lovely setting in a secluded wooded section near the Village School, transportation and a new shopping facility. Short winding road known for peaceful living . . . unknown to traffic. \$43,900.

Robert F. Watt, Associate Broker
Weir, Manuel & Snyder, Inc.
Realtors
298 South Woodward Midwest 4-6300
Birmingham, Michigan Jordan 6-2925