ADDITIONAL SPORTS

ECCENTRIC PHOTO

Cager Cries: 'Don't Fence Me In'

Cranbrook cagers Tom Kingsbury (left) and John Cuff (24) appear about ready to hem in Hazel Park's Dave Simeck in third-quarter action of the Cranes' opening contest. Hazel Park grabbed a 62-36 triumph.

Hold Rec Hockey Tryouts Tonight

Assignments for midget teams have been made in the Birmingham Recreation Department's boys hockey league teams, but youngsters of the juvenile league age (under 18 as of Aug. 1) who did not attend last Saturday's sessions may try out tonight at 8 at Municipal rink, Eton Park.

Midget league schedule for Saturday:

Banshees vs. Yellow Jackets, 7:30 a.m.; Eldorados vs. Green Hornets, 8:30; Bulldogs vs. Tigers, 9:30, and Huskies vs. Jets, 10:30.

Crossfire

(Continued from 8-E)

basketball these days. The pro football season may continue until February and the major leagues grab whatever headlines remain with their little-boy feuds about expansion.

WHAT CHANCES do the Red Wings and Pistons have these days to get more people excited about hockey and basketball?

Even Santa Claus is having his troubles.

UNFORTUNATELY, the daily newspapers haven't disclosed in much detail what happened at last week's Amateur Athletic Union convention at Las Vegas.

The AAU is that organization of purity and idealism which rules amateur athletics in the United States.

Avery Brundage, the Mr. Clean of amateur athletics, is spiritual Pharaoh. Mr. Brundage, a millionaire who collects Oriental art, not only heads our Olympic committee but also is chairman of the International Olympic Committee.

He's famous for his belief that any amateur athlete should distain any financial aid whatever, even for expenses.

YOU MAY RECALL that our Olympic officials last summer charged that some of our athletes were off seeing the sights of Rome when they should have been in bed. AAU officials were among our stalwart Olympic leaders in Rome and raised their voices, too, against sin.

Thus, it becomes intriguing to note that the AAU scheduled its convention in Las Vegas, that fountainhead of clean living in the desert.

Las Vegas, of course, embodies the amateur ideal to the fullest. Many a man has visited Las Vegas considering himself a professional at the dice tables and returned strictly an amateur as clean as Mr. Brundage's ideals.

WE TRUST THAT the purists of the AAU did not soil themselves by visiting any gambling casinos on the fained Las Vegas "Strip." After all, what might our amateur athletes think?

However, if Mr. Brundage was in attendance, we hope he spared a little time to stop at the Golden Nugget in downtown Las Vegas to watch those white-haired little old ladies manhandle the slot machines.

Perhaps we just do not understand the seriousness and dedication of our AAU officials. It could be that they are investigating new events for the Olympic Games. After all, the Russians beat us in a flock of minor events.

PERHAPS WE can alter the Olympics to include such sporting events as roulette, free-handed craps shooting against one wall, 21, poker with no cards wild, poker with everything wild, seven-card stud, five-card stud, baccarat and other such games of skill.

If so, the AAU excursion to Las Vegas then could qualify as research. And the AAU gentlemen could legitimately charge all losses at the gaming tables to their expenses accounting.

We trust, of course, that the AAU purists otherwise are following the true spirit of amateurism by not handing in expense accounts for the stay in Las Vegas.

Recreation Round-Up

SKATING CLASSES: There are openings in the beginning figure skating class on Tuesday evenings from 6 to 7. Register at the Municipal ice rink office, Eton and Lincoln road. Fee for six lessons is $4.50.

A learn-to-skate class for children has been added on Friday afternoons at 4 p.m. Anyone interested should call the ice rink office, MI 7-0064 or the Recreation office MI 4-1800.

HOCKEY CLINICS: Hockey clinics and scrimmage sessions are held for boys 9 to 13 years of age at the Municipal rink on Saturdays from 4:30 to 6:30 p.m. Instructions are given in the fundamentals of hockey and informal league play will be conducted during the Christmas holidays.

ADULT GYM: Gym activities for men and women are held each Monday evening from 7 to 10 at the Seaholm high gym on Lincoln and Cranbrook road. Activities include basketball, volleyball, badminton and exercises. Fee is 50c per person payable at the door.

TEEN CENTER: The Teen Center will be open Friday night from 9:30 to 12 with the Thundertones furnishing the dance music. No Teen Center activity will be held the fourth Friday in December.

School's 1st Sports Test

Brother Rice high school will engage in its first inter-school sports competition Saturday afternoon when its basketball team hosts Detroit St. Joseph

Starting time at the new Catholic school, a mile west of Birmingham road (between 14 Mile and W. Maple), is 1:30 p.m.

Brother J. J. Meehan, coach, has a squad of 14 freshmen. The school a squad of 14 freshmen. The school, which opened its doors in September but did not compete in football, will add a grade each year.

EXPECTED TO BE the team's mainstays are 6-4 center Dave Walters and 5-9 guard Paul Jagels.

The school has two other contests definitely scheduled, Jan. 3 at home against Detroit Catholic Central, and Feb. 4 at C.C. Other games are expected to be added, says Brother Meehan.

Country Day '5' Rolls in Opener

Coach Dick Anderson's Country Day high cage squad has a long period of idleness before it goes after win No. 2 Tuesday at Groves.

The Yellowjackets led all the way to register a 69-31 victory over Pontiac Emanuel Christian last week in its opening contest.

Senior forward Mike Kramer, seeing his fourth year of varsity action, led the Yellowjackets to the triumph with 25 points. Guards Jerry Jaffe and Steve Soloman backed him up with 16 and 10, respectively.

Anderson expressed pleasure at the fine play of senior center Bill Bertling, who scored seven points, and grabbed off 16 rebounds.

S'field Swimmers Pass Up Relays

Southfield high's swimming team didn't compete in the Royal Oak Kimball Relays last Saturday as scheduled, due to the fact most of the team's members were taking college entrance examinations at the time.

The Blue-pays opened their dual-meet season Wednesday night against Ferndale, and are slated to take on Groves in Birmingham Wednesday evening.

Deer

(Continued from 8-E)

is there's just no deer.

A "WEATHER" man is Jim Couzens, 2815 Amberly, road, Bloomfield township, who went deer hunting for his 12th time this season.

"There sure weren't many deer around when the rifle firing opened up," relates Couzens, "but I'd seen lots of deer during the bow and arrow season.

"So I think the weather had much to do with the drop in count. Couzens hunted near Rogers City.

GUY GRIFFITH, 4015 Chestnut Hill drive, Troy, a hunter for 27 years who's missed killing a deer only three times, says:

"I predicted two years ago that if the killing of does wasn't stopped, we'd be in trouble with the deer population."

Griffith, who usually hunts in Montmorency county south of Atlanta, added, "They said there wasn't enough food for all the deer when the doe clause was made, but I've always seen plenty of food for them when I've been hunting.

"I'M LIKE A lot of fellows. We like to go up north mainly to see deer, regardless whether we bag one. But now we don't even see the deer we used to.

"And I don't like killing does. "I don't think the weather was a factor. I'm not a 'snow hunter.' In fact, I prefer no snow at all. I don't hunt for the meat. It's the sport that intrigues me.

"And if there's no snow for the deer to leave tracks in, it sort of evens up the odds for him."

"I USED TO see 25 to 30 deer a day," says city fireman Stan Church, 588 Bennaville, "but I spotted only six in the four days I was up north this winter year." He hunted near Mio.

"The simple truth is there are just not the does there used to be. You've got to have the does or you're sunk," Church, who's been hunting for 27 years, added.

"I don't go along with this 'weather' theory. I eat just as much on a warm day as I do on a cold one . . . and I think deer do the same.

FELLOW-FIREMAN George Wallace, 624 Smith, thinks that the shooting of does "should be done away with."

"I buy a doe permit and don't exercise its right just to make sure one more person with intentions to shoot one doesn't get the opportunity.

BIRMINGHAM city plumbing inspector Frank Van Fleteren, 1620 Humphrey, who has owned the same 12-gauge shotgun for the 44 years he's treked the woods in quest of deer, has his theory, too.

"I'm not a 'still' hunter. I move around quite a lot and should see more deer than most. But this year I saw exactly one deer.

"I think it's just a cycle they're going through. Last year I would see four or five a day up near Cheboygan where I hunt.

—BEEDLE

Finding Cage Sport Tougher

West Bloomfield high may have been the Wayne-Oakland League powerhouse in football, but in basketball, it isn't the same story.

The Lakers were crushed by Holly in their cage opener, 75-34, last Friday. They travel to Milford for further loop action Friday night.

Holly led all the way, holding a 45-17 halftime margin, in the easy victory. Only one Laker scored in double figures—Bob Sias getting 11.

Holly's Don McKenzie took scoring honors with 21 markers.

Cranbrook Squad Takes Drubbing In Lid-Lifter

Cranbrook school got off to a rough start in its basketball schedule last Friday, dropping a 62-36 decision to Hazel Park on the Cranes' court.

The Parkers' Gary Davis took scoring honors with 19 points, while Dave Kessel had 12 and Mike Dibble 10 for Cranbrook.

The Cranes travel to Walled Lake for a contest Friday night.

Slate Grade School Cage Tournament

Birmingham's Holy Name and Our Lady Queen of Martyrs, Bloomfield Hills' St. Hugo of the Hills and St. Michael's of Southfield will be among the participating teams in the pre-Christmas grade school basketball tournament at Shrine high school in Royal Oak this weekend.

The tourney will start Sunday, with games to follow on Wednesday and the finals slated for Dec. 18. Holy Name is defending champion of its CYO division.

Crane Puckmen Battle to 3-3 Tie

Cranbrook's hockey team and Detroit Benedictine battled to a 3-3 tie Nov. 29 on Cranbrook ice in the Cranes' opener.

A scheduled contest Monday between Cranbrook and Lakeview of St. Clair Shores was cancelled due to bad ice conditions.

Jack McCarthy tallied twice for the Cranes in the tie, John Billesdon getting their other goal. Cranbrook has a home contest against Harper Woods Notre Dame Friday afternoon.

Rassle Title Bout

The world tag team championship of wrestling will be at stake Saturday night when new titleholders Yukon Eric and Raol Ramero battle Dick the Bruiser and Killer Kowalski at Detroit's Olympia Stadium.

Hold Hockey Clinic

1-14 Cen HOLD HOCKey Clinic.

The Detroit Junior Wings amateur hockey team will hold a clinic and practice session at the Municipal rink, Eton Park, tonight from 7 to 8. All coaches, players and interested persons are invited.

OCSC Open House

An open house will be held Sunday from 2 to 6 p.m. to show the public the recently completed $20,000 range house of the Oakland County Sportsmen's Club in Waterford. The 148 x 45-foot building was under construction for two months.

Box Scores

Clarkston 69, Bloomfield Hills 45

CLARKSTON	B	F	T	B'FIELD HILLS	B	F	T
Walters	3	0	6	Dedo	6	3	15
Lundy	1	0	2	Billings	6	0	12
Wilson	0	0	14	Treganza	4	2	10
J. Powell	1	0	2	Jaynes	2	0	4
B. Powell	8	1	17	Stewart	2	0	4
McCall	1	0	2				
Weston	6	1	13	Totals	20	5	45
Rogers	1	0	2				
Applegate	4	3	11				
Funk	1	0	2				
Totals	32	5	69				

CLARKSTON .....20 14 14 21—69
BLOOMFIELD HILLS..12 12 8 13—45

Holly 75, West Bloomfield 34

HOLLY	H	F	T	W. W. BLOOMFIELD	H	F	T
Morlan	1	0	2	Render	1	3	5
McKenzie	7	7	21	Lucadam	0	2	2
Reuhs	2	2	6	Ch'at'son	1	0	2
Hall	8	1	17	Sias	3	5	11
Kilbury	2	0	4	Helmrich	1	0	2
Yeagley	1	1	3	Hess	0	0	0
Mathis	2	0	4	Paddy	1	0	2
Mackie	0	2	2	Lee	0	1	1
Totals	20	15	75	Totals	8	18	34

HOLLY .....17 28 14 16—75
W. BLOOMFIELD.....7 10 6 11—34

Country Day 69, Emm. Christian 31

COUNTRY DAY	H	F	T	EMM. CHRISTIAN	H	F	T
Kramer	12	1	25	Crawford	0	1	1
Parrish	2	0	4	Dennis	2	0	4
Bertling	8	1	17	Sutton	1	3	17
Kontoupos	3	1	7	Yuille	2	1	5
Soloman	8	0	16	Snow	0	0	0
Jaffe	6	4	16	Totals	13	5	31
Totals	39	9	69				

COUNTRY DAY .....15 16 25 13—69
EMM. CHRISTIAN.....8 8 6 9—31

B'field Hills 57, Oak Park 50 (NOV. 29)

B'FIELD HILLS	H	F	T	OAK PARK	H	F	T
Dedo	1	1	3	Dressler	2	4	8
Billings	1	3	11	De. Pink	0	1	1
Pettibone	2	1	5	Carpman	6	4	16
Treganza	7	4	18	Gol'berg	2	0	4
Jaynes	3	3	15	G'ierman	1	4	10
Stewart	0	1	1	Stuart	0	3	3
Bowman	1	0	2	Da. Pink	1	4	6
O'Neil	2	0	4				
Totals	22	13	57	Totals	14	22	50

BLOOMFIELD HILLS.12 18 16 11—57
OAK PARK .....10 12 11 17—50

CUSTOM BALL DRILLING AT BIRMINGHAM BOWLING

Prompt Service

Brunswick "Custom-Matic"

Brunswick "Custom-Matic" fit measures with precision your ball grip. Now, you can drill "perfect-fit" different weights and grips. It's today's best, sure way to the right bowling ball grip.

BIRMINGHAM BOWLING
MI 4-2222
Woodward at Lincoln

CHUCK ROAST
BLADE CUT

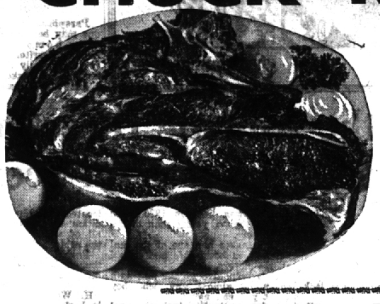

39c lb.

WHOLE LAMB

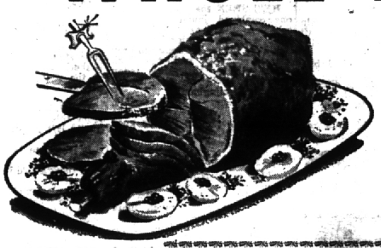

49c lb.

Michigan Fresh Dressed
TURKEYS
Available For The Holidays

DAIRY DEPARTMENT

Land O' Lakes Butter .....69c lb.
Allsweet Margarine ..... 4 lbs. 99c
Philadelphia
Cream Cheese, 3-oz. ..... 2 for 25c
"It's Hot"
Kraft Horseradish, 5-oz. jar 19c
Mild
Pinconning Cheese .....49c lb.
Swifts
Premium Bacon .....59c lb.
Friskies
DOG FOOD, case of 48 .....$5.99
HILLS BROS. COFFEE 2 Lb. Can $1.19
DURKEES SPICE
Ground Nutmeg, 1¾ oz. 49c
Ground Cinnamon, 1¼ oz. 23c
Paw Paw
GRAPE JUICE, 24-oz. Btl. 29c
Roland Mandarin
ORANGES, Tins ..... 2 for 45c
Star Cross
TOMATOES, 303 Cans ..... 2 for 45c
Star Cross
TOMATOES, 2½ Cans ..... 3 for $1
Star Cross
BEETS, 25 count, 303 cans ..... 2 for 35c
Very Young Small
LE SUEUR PEAS, cans ..... 2 for 49c
Florida Indian River
PINK GRAPEFRUIT, size 40
$3 Case ..... 6 for 49c

AWREY

Twisted Glazed Donuts .....6 for 49c
Meringue Top Butterscotch Cream Pies ....82c Each
Rich Apple Sweet Rolls .....6 for 49c
Old Fashioned Holiday Fruit Cake—
1¾-Lb. Piece $2.45
Royal Deluxe Light Fruit Cake—1½-Lb. Piece ..$2.45
(FRIDAY & SATURDAY ONLY)
French Buttercream Milk Chocolate
Yellow Chiffon Layer Cakes—93c Half; $1.85 Each
(FRIDAY & SATURDAY ONLY)
Long John Coffee Cakes .....98c Each
Danish Pecan Caramel Coffee Cakes .....98c Each

FROZEN FOODS

Birds Eye Asparagus Spears, 10-oz.....2 for 89c
Birds Eye Cut Corn, 10-oz. 19c
Birds Eye Peas, 10-oz. 19c
Birds Eye French Fries, 1-lb. 29c
Brids Eye Crinkle Cut Potatoes, 1-lb. 29c
Birds Eye French Fried Onion Rings, 7-oz. 35c
Birds Eye Dinners, 6 Varieties, 11-oz.....59c
G&W Jumbo Sandwich, 4 servings 69c
Dinner Ready Turkey Slices, 5-oz.....2 for 69c
Party Time Apple Dumpling, serves 4 .....49c

CUT OUT THIS COUPON
25¢ OFF regular price
Sfire's
Good-aire
with the ELEGANT FRAGRANCE DESTROYS ROOM ODORS!
Good-aire destroys stubborn household odors—does not leave heavy scent or smell. Fills onion, cigarette and bathroom odors fast! Works for hours. Get it!
Name
Address
City & State

For Your Christmas Table This Season
JAM & JELLY ASSORTED CHEESE BOXES GIFT BOXES
PUDDINGS FRUIT CAKE MIX
SPICED FRUITS NUTS 'N' SHELLS NUT MEATS

Sfire's
180 WEST MAPLE AT HENRIETTA