

Stolen Automobile Crashes into Garage Of Beverly Man

BEVERLY HILLS—Police are still searching for two escapees from the Boys Vocational school in Lansing who abandoned a stolen car after it crashed into the garage of a Beverly Hills man last week. The crash caused about \$400 damage to the garage owned by Ray H. Whittemyer, 17600 Kirkwood. Identification found in the car showed the boys were among six control after leading police on a three-mile chase through the side streets of Birmingham. They fled on foot.

Local Girl Takes Part In Radio Program

LATHRUP — Kathy Ofenstein, daughter of Mr. and Mrs. Robert Ofenstein of Cambridge, entertained fellow Chorale members following the Dumbly-Catholic Central game recently.

A member of the group for 18 months, Kathy and her friends appear on WIR on the "Make Way for Youth" program, first listen to them on Tuesday evenings at 7:30. Directed by Don Largo, their selections vary from light opera and spirituals to the latest rock 'n' roll.

Kathy is a senior at Our Lady of Mercy high school. Mrs. Milton Ringland says she can hardly wait to go back to Baja, Calif. in Mexico and the wonderful vacation hideaway she and her husband visited recently. So remote that its only communication with the "outside" is by short-wave radio, all supplies must be brought in by plane, ship or mule.

The Ringlands made the trip the modern way: flying in on a private plane owned by California friends. They found Baja, reputed to have one of the most beautiful coastlines in the world, a fabulous accommodations—not at all regarded as they had been jokingly forewarned.

The couple also included stops at San Jose and Palm Springs on their trip and visited former Bloomfield Hills residents, Mr. and Mrs. J. J. Thompson in Scottsdale, Ariz.

St. Bede's Teen club members enjoyed a happy Friday evening at Roy's ranch near Walled Lake. The group averaged a special social treat every other month or so — some 60 plus members and guests lay-hugged it this time. More about their proposed Christmas party later.

Can't imagine how we missed greeting this nice family, The Harvey Begnoche family moved to the former Edward Dooley residence on Meadowood in late summer and they are well worth knowing. He is a certified public accountant associated with White, Bower and Freese, Detroit and likes an occasional game of golf.

Mrs. Begnoche enjoys needlepoint and turns out some nice examples herself. They have two sons, Bruce, 10, and Brent, 7. She is already a room mother at Lathrup school.

Brian Maser, son of Mr. and Mrs. John Maser, celebrated his fifth birthday with several little friends on Nov. 18, though the big day came two days afterward. Dinner and games were just what the small-fry ordered.

For a much older son, Andy, the Alex G. Billeasons visited the University of North Carolina over the holiday weekend. He is pledged to Chi Psi fraternity.

Southfield News Briefs

Southfield Ten PTA Panel Discussion Scheduled Friday

SOUTHFIELD — Southfield Ten PTA will have a panel discussion at 8 p.m. Friday on "Report Cards and Conferences. A means of Helping Your Child". The panel will include Mrs. Helen McIntyre, coordinator of the elementary grades of Southfield schools; Mrs. Kay Bendorant, principal at McKinley, and William Schret, a fifth grade instructor at Vaughan school, who has completed a survey on the problem. Following the discussion, the choir will sing Christmas music.

New Officers Plan First Club Meeting At Brother Rice

BLOOMFIELD NORTH — Mrs. Leo Hartley of St. Hugo of the Hills parish is president of the newly-organized Mothers' club at Brother Rice high school on Lahar road.

Other officers include Mrs. Harry McGowan, Holy Name parish, vice president; Mrs. John Ozog, St. Bede's parish, secretary; Mrs. Gilbert Klein, Our Lady Queen of Martyrs parish, corresponding secretary, and Mrs. Roy Burr, St. Michael's parish, treasurer. The club will hold its first general meeting on Dec. 7 at 8 p.m.

Got Any News?

Your correspondent would like to hear from you. Here are the correspondents and the areas they cover:

If you live in Beverly Hills: (Covering the Village of Beverly Hills and the South Berkshires) CALL: Mary Wilde, MI 4-8904

If you live in Bloomfield township, south of Maple: (Covering all of Bloomfield township, from Maple road south) CALL: Marian Patrick, MA 6-3029

If you live in Bloomfield township, north of Maple: (Covering all of Bloomfield township, from Maple road north, east to Woodward) CALL: Karol Darling, MA 6-6848

If you live in Franklin: (Covering all of the villages of Franklin, Bingham Farms and Wood Creek Farms) CALL: Nita Hard, MA 6-8224

HOLIDAY SEASON SPECIALS AT BIRMINGHAM LUMBER

PING PONG TABLES

1/2" - 5 x 9 KD

\$14.90

COMPLETE WITH WOOD BASE

3/4" TOP - \$17.45

FOR FOLDING LEGS ADD \$3

DO-IT-YOURSELF SPECIALS



NEW DOORS IDEAL FOR TABLES SLIGHT WATER MAIN MAHOAGNY OR BIRCH MANY SIZES **\$3.95**

PREFINISHED MAHOAGNY

4 x 7 x 1/4" A GRADE BASEMENT SIZE **\$5.49**
4 x 8 x 1/4" — \$5.95

MAHOAGNY PLYWOOD

4 x 7 x 1/4" A GRADE **\$4.39**
4 x 8 x 1/4" — \$4.69

ARMSTRONG CEILING TILE

ACCOUSTICAL & REGULAR

ALL ABOVE ITEMS ARE USUAL TOP QUALITY AND INCLUDE FREE DELIVERY. WE WILL HELP YOU DO IT YOURSELF, OR RECOMMEND A QUALIFIED CONTRACTOR

BIRMINGHAM LUMBER & SUPPLY COMPANY, INC.

1025 HAYNES CALL MI 4-3636

Between Adams & Hunter—5 Blocks South of Maple (East of Greenfield's) Hours: Mon. Thru Fri. 7:30 to 5:30 P.M. — Sat. 7:30 to 4 P.M.

EARLY AMERICAN CHARM



Set on an 80 foot wooded site close by Midvale School this 3 bedroom ranch has real appeal. Spacious living room with log burning fireplace and a separate dining room, too! Cedar paneled basement activities room — or can serve as an office. This home will capture your heart and please your pocketbook at \$27,900. Inspect today by calling us!

Believe it or Not BIG!



Doesn't look it from the outside but this fine family home has 4 twin-sized bedrooms, 2 tiled baths, and an 11 x 13 library. There is a 13 x 23 living room, an 11.6 x 10 dining room, and a huge kitchen. Added features: screened porch, cyclone fenced yard, fully-tiled basement, carpeting. One of the bedrooms is on the first floor — ideal during illness or for an elderly parent. Near Birmingham Country Club. \$34,500 — call for more details!

OFFICES OPEN 'TIL 8 P.M.

HOMESITES

ACREAGE

COMMERCIAL

HALL & YOUNG

REALTORS

BIRMINGHAM OFFICE

BLOOMFIELD OFFICE

MI 6-7900

JO 6-7900

MA 6-2595

JO 4-5900

345 S. Woodward Ave. (next to Bloomfield Theatre)

4114 W. Maple Road (just West of Telegraph)

HOMES OF DISTINCTION

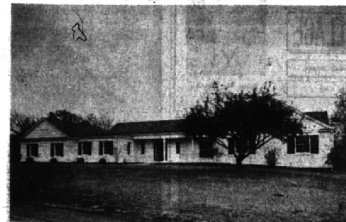

IN RUDGATE

SORRY IT'S SOLD



Situated in Rudgate, Bloomfield Hills finest development, this luxury home is one of the finest we've seen. Built by master craftsmen to most exacting specifications it has Six Bedrooms, Four Baths, an Oak paneled Library and gorgeous Mahogany paneled Family Room. Everything for comfortable living is here. We'd suggest you call for an appointment to view this custom masterpiece by Jaynes and Scott.

IN THE VILLAGE



Built by master builder George McKnight here's a home that will retain its classic beauty. Located in convenient Bloomfield Village, it has Five Bedrooms, a large Family Room, Basement Rec Room and the beautifully landscaped site is fully sprinklered. Fine carpeting and draperies are included. Priced lower than you'd expect.



BEST BUY!

Snow covered the ground when two years ago this home sold for \$30,500 and was considered a good buy. Today due to owner's transfer you can buy it for \$26,500 making it, we believe, the best buy in this entire area. Located in a fine wooded area near Birmingham and Parochial Schools, it has 3 good sized Bedrooms, a paneled Family Room with built in Bar, large screened Porch, roomy Garage and hot water heating system that's the finest. See it today — it'll be love at first sight.

RIGHT IN TOWN



This lovely Four Bedroom home has a Pine Paneled Kitchen, separate Dining Room and paneled Rec Room with built in Bar. Near Birmingham public and parochial Schools, it's in a most convenient location. Carpeting and Draperies are included at \$25,000 and you may purchase on liberal terms.

BROOCK

300 S. Woodward

MI 4-6700