

New Pine Hill Area Congregationalists To Convene Tonight

The new Pine Hill Congregational church group will hold another fellowship at 8 tonight at the West Bloomfield township hall. Refreshments will be served.

For those who could not attend the first meeting, it is an opportunity to hear plans for the new church and to meet the minister Dr. Alfred D. Grey of Birmingham. Dr. Grey was formerly interim minister at Birmingham Avenue Congregational and Mayflower church of Detroit.

Services will start Sept. 11 at the Pine Lake school on Long Lake road, one mile west of Middlebelt.

St. Stephen Confirms Class of Members

The Rt. Rev. Archie Crowley, Episcopal bishop of the diocese of Michigan, will visit St. Stephen's church, Adams and Westview roads at 10 a.m. Sunday, Aug. 29 to confirm a class of new members.

The Rev. Barton Lloyd will preside with the class.



'Modes for Milady'

Opening the door on delightful plans for "Modes for Milady", Mrs. S. J. Kapsis (right) chairman of St. David's guild of Holy Name church, looks forward to a successful fashion show Oct. 5 at the church auditorium. Mrs. George MacDuff (center) chairman of the show, and Mrs. Margaret Maxon met Aug. 17 to formulate plans for the event. The show will be modeled by guild members; fashions will be furnished by the D. J. Healy shops.

The Birmingham Eccentric
CHURCH PAGE
PAGE 6 AUGUST 25, 1960

John Dowd Received Into Society of Jesus

John Dowd, son of Mr. and Mrs. Edwin P. Dowd of 588 Larchlea, Birmingham, was received Monday into the Society of Jesus, a religious order of the Roman Catholic church.

Pronouncing his perpetual vows of poverty, chastity and obedience at Columbiere college, Dowd became affiliated with the largest single body of male religious in the Catholic church.

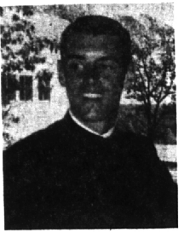

JOHN DOWD

An alumnus of the University of Detroit High school, Dowd, 21, has now completed a two-year trial program. For the next two years, he will study the humanities at Columbiere and then transfer to West Baden college, Ind., for philosophical studies. He will then

teach in one of the Detroit province high schools.

Hills Baptist Obtains Movie on Africa; Showing Set in Fall

"Africa on the Bridge", the new feature length motion picture of Evangelist Billy Graham's historic African crusade, has been obtained for its premiere showing in this area this fall by the Bloomfield Baptist church.

The film is scheduled for showing at Nov. 7 in the church's temporary meeting place, the Hickory Grove school on Lahser road, according to Veneman.

THE 11TH, 12th and 13th years, he will return to West Baden studying theology. After a fourth year of theological studies and one year of spiritual renewal at St. Sigmund's novitiate in Parma, Ohio, Dowd will be ready for his lifelong work.

Bloomfield Hills Baptist Church
Hickory Grove School
2909 Lahser Road
Sunday School 10 A.M.
Morning Worship 11 A.M.
Evening Worship 6 P.M.
Prayer Meeting 7:30 P.M.
(Wed.) Pastor: The Rev. Wallace Arthur Alcorn 22-8-1092

UNITY CENTER—BIRMINGHAM
affiliated with Unity School
Lee's Summit, Mo.
TEMPORARY ADDRESS—
Conference Room 1
Birmingham House Motel,
Lansing 6-8219
Sunday Service 9:30 A.M.
For Information—MI 6-1123
MI 6-2596

BIRMINGHAM COMMUNITY CHURCH
MEETING AT
Birmingham Y.M.C.A.
400 E. Lincoln
Sunday School 8:30 A.M.
Morning Worship 9:30 A.M.
Evening Worship 7:00 P.M.
Midweek Prayer Meeting (Thurs.) 7:30 P.M.
Bible Study—8:00 P.M.
Gordon E. Donaldson
Pastor

Kirk in the Hills
BLOOMFIELD HILLS • PRESBYTERIAN
Dr. Harold C. DeWitt, Minister
DR. ELMER C. HORNIGHAUSEN
Dean, Princeton Theological Seminary
9:30 and 11:30 A.M.

ST. ANDREW LUTHERAN CHURCH
United Lutheran Church of America
6255 Telegraph, 1/10th of a Mile North of Maple
Church School 9 A.M.
Worship Service 10:30 A.M.
Parsonage: 160 Pleasant St.
Phone: MI 6-2119
Rev. John A. Root, Pastor
A National Lutheran Council Church

Morning Worship SUNDAY 11 A.M.
Evening Worship 6:00 P.M.
WHEELER UTLEY, Preaching
CHURCH OF CHRIST "Practicing New Testament Christianity"
1152 BENVENUE AT WOODWARD
Sunday School for all ages — 10 A.M.
Bible School Wednesday — 7:30 p.m.
Channel 9—Each Sunday 8:30 a.m.—"Herald of Truth"

ST. PAUL METHODIST
165 E. Square Lake Rd. Ph: 8-2313; Ex: 2-2152
Morning Worship 10 A.M. and 11:15 A.M.
Church School 10 A.M.
Youth Fellowship Service, 4:30 P.M. Interim Ministry 5:00 P.M.
REV. JAMES A. McLING, Minister
SUPERVISED NURSERY—ALL SERVICES—AMPLE PARKING

FIRST BAPTIST CHURCH
Birmingham, Mich.
De. Homer J. Armstrong, Minister; Rev. William W. Sutterlin
SUMMER SERVICES SCHEDULE—Morning Worship 9:30 A.M.
Church School 10:30 A.M.
Dial A Devotion MI 4-5234
Sunday Broadcast WPON Pontiac, 9:30-10:00 A.M.

FIRST CHURCH OF CHRIST, SCIENTIST
Christian Science Services
191 N. Chester — Birmingham, Michigan
Beginning July 3rd and during our remodeling
Sunday Service Community House, 380 Bakes Street 10:00 A.M.
Sunday School Church, 191 N. Chester 10:00 A.M.
Wednesday Evening Church, 191 N. Chester 8:15 P.M.
Infants' Room (355 E. Maple) 9:30 A.M.
Reading Room, 355 E. Maple Street
Open 10:00 a.m. to 8:00 p.m. Except Sundays and Holidays
Evenings 7:00 to 9:00 Except Wednesdays and Saturdays.

Franklin Community Church
On Franklin's Village Green
1 block west of Franklin Rd., at Wellington and Normandy
MORNING WORSHIP 10:00 A.M.
Church School, 2 Years Old through 3rd Grade, 10:00 A.M.
Hugh Clifford White, Minister
John L. Carlson, Director of Youth Activities

NORTH CONGREGATIONAL CHURCH
Northwestern Highway and Lahser Road
11:00 a.m. Morning Service of Worship
GUEST PREACHER: DR. HAROLD PAUL SLOAN, JR.
Drayton Avenue Presbyterian Church, Ferndale, Michigan
11:00 a.m. Church School (Toddlers through Fourth Grade)
Nursery care provided
ALL ARE WELCOME

St. James Episcopal Church
355 W. Maple — Birmingham, Mich.
Sunday Services
8:00 A.M.—Holy Communion
10:00 A.M.—Morning Prayer & Sermon
1st Sunday of Month—Holy Communion and Sermon
Infant and Child care—10:00 A.M. Service
Midweek—Holy Communion—Wednesday 11:30 A.M.
Clergy—K. H. Gass—W. E. Snodgrass—David B. Van Deusen
Mus. Dir.—Kent McDonald

BRAKE SPECIAL
Includes LABOR & LINING
\$16.95
HAROLD TURNER
Parts and Service
Summer Hours:
Daily: 7 AM. to 6 PM.
Sat., 7 AM to Noon
664 SOUTH WOODWARD MI 4-7500

Mid-Summer Inventory Clearance plus 25th
FINAL WEEK Anniversary Sale
AT HI-WAY Everything goes! Living room and bedroom suites . . . accent pieces . . . our entire stock! And all at competition-defying prices! Hurry in and get first choice! And as for credit terms . . . you name them! . . . Hundreds of Bargains!
Charge It 30-60-90 Days Before you buy any furniture anywhere, or Budget Terms up to 24 Months check our price tags—You'll save money
All the Credit You Need—Easy to Park. Just Drive Up
OPEN MONDAY, THURSDAY & FRIDAY 7-11 P.M.
Har From HI-WAY FURNITURE MART
1532 WOODWARD AVE., BIRMINGHAM, MICH.
4 BLOCKS N. OF 14 N.W.R.D. Midwest 4-1410

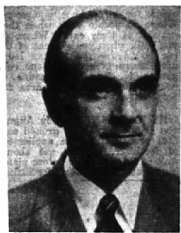

REV. E. G. HORNIGHAUSEN

Seminary Dean To Talk Aug. 28 At Kirk in the Hills

Guest preacher at the Kirk in the Hills Aug. 28 will be the Rev. Dr. Elmer C. Hornighausen, dean of the Princeton Theological Seminary. One of the nation's recognized theologians, Dr. Hornighausen spoke at the Kirk last summer.

He has preached in many American churches in foreign countries and has made several seminal missions to Asia and South Africa.

DR. HORNIGHAUSEN, who has traveled extensively abroad, is chairman of the joint department of Evangelism of the National Council of Churches. He has held the Charles R. Erdman chair of pastoral theology at Princeton since 1954.

Unity Center Group Changes Location

Unity Center Birmingham will meet temporarily in the conference room of the Birmingham House Motel, Hunter and Maple, for its Friday classes at 2 p.m. Aug. 26 and the Sunday service at 11 a.m. Aug. 28.

September Sunday service lessons will be by Ruth Carr, director of the center. Her topic will be "How I Use Truth" by Emily Cady. Unity Center headquarters will remain in the motel until further notice.

I'VE FOUND IT PAYS TO HAVE MY WASH 'N' WEAR SUITS SANITONE DRY CLEANED!

BETTER APPEARANCE because special cleaning agents gently flush out the dirt. Ground-in grime at collar and cuffs, stubborn spots, perspiration-all disappear without a trace. Colors never fade-the sparkle and lustre of newness return.

LIKE-NEW FINISH Exclusive Sanitone Style-Set® actually restores the original mill finish to the fabric. Suits feel like new, never limp or shapeless. And Style-Set® gives them an amazing resistance to wrinkling.

PROFESSIONAL PRESS We press back the drape and shape that a well-dressed man insists on. Suits come back looking, feeling and fitting like new, through cleaning after cleaning. See for yourself what a difference it makes-call us on today!

SHIRTS LAUNDERED
In By 10 a.m., Out By 5 p.m.

Douglas CLEANERS
534 South Woodward MI 4-1507

FASCINATING FACTS ABOUT NATURAL GAS

"REBELLION"—Mother of Invention
In the early 1800's a Gas water (though manually operated) was a very popular addition to any household. But in 1899 Mr. Robertshaw, a busy man with a large family, rebelled against constantly trekking to the cellar to turn the water heater on and off. He thereupon developed a thermostat which automatically regulated the flow of the Gas and maintained water temperature.

Today millions of consumers enjoy the benefits of Natural Gas through the invention and perfection of many wonderful, time-saving, automatic-controlled Gas appliances. Constant research and expenditures of millions of dollars make life more pleasant and work more efficient, wherever this dependable "wonder fuel" is used to heat, air-condition, cook, refrigerate, dry clothes, heat water and incinerate.

* Gas Service is both reliable and automatic—always responds silently, accurately and safely to all thermostatic settings on any modern, automatic Gas appliance. Call or write Consumers Power Company and learn how many ways Gas can serve you.

GET THE FACTS — BETTER YET — GET GAS! PG-7203-20