

## 8-Mile Drain Stall Causes Detroit Threat

**SOUTHFIELD**—Unless construction starts on the stalled South-Oak (Eight Mile) drain, Detroit will not accept sewage from the Evergreen and Farmington interceptors, now near completion. Detroit DPW Com. is a sister city. Glenn C. Richards, notified South-

field and Oak Park that Detroit will not allow the hook up into the system until a contract has been awarded on the South-Oak.

**SOUTHFIELD'S** consulting engineers are studying plans and proposed assessments; hearings by residents and Southfield council have been stopped. Richard's notification came after Oakland Drain Commissioner Daniel W. Barry was forced last week to indefinitely postpone a hearing on proposed assessments. The postponement was requested by South-

## Add A Room Now

designed and built to your needs!

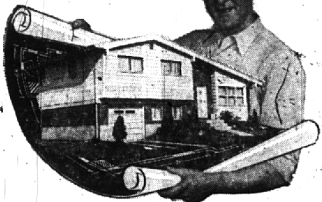

ADDITIONS - PORCHES - GARAGES

F.H.A. Terms—No Money Down

**STUART E. SHELL 'CO.**

SINCE "Here Tomorrow To Guarantee Today's Job"

959 Rockaway Rd. MI 4-3713

## 18-Year-Old Stabbed In Scuffle with 3

**BLOOMFIELD TOWNSHIP**—An 18-year-old Pontiac youth was stabbed in the back and suffered face cuts last week at Ted's restaurant, Square Lake and Woodward.

William G. Davis, 599 E. Montclair, Pontiac, was treated and released from St. Joseph Mercy hospital.

He told police three other youths drove next to his car and began calling him names. When he got out of the car, one of the unidentified youths stabbed him, then the trio fled, he said.

Gary Springer, 18, of 447 E. Montclair, who was with Davis, was not hurt.

## Budget

(Continued from Page 1-E)

**THE COUNCIL** did not make its approval subject to the requirement.

Councilmen agreed on a ten-year financing plan for the \$200 tab-in fee to be charged lot owners connecting with the Evergreen interceptor sewer.

The plan calls for annual payments, plus six per cent interest, to be added to village tax bills. First year's payment would be \$41.60, with the amount decreasing annually until the amount is paid.

**PLANS ARE** to assess the charges against the 107 homes in the Acacia drain system when their present sewers are connected to the Evergreen interceptor this year.

Village President pro tem Chester Guilmet was complimented on his direction of Monday's meeting in the absence of President Marvin B. Cline.

If you want to reap a bumper crop of results **FAST**... at small cost... plant **W** Classified Ad.

**field**  
**North of Maple**  
Karol Darling—MA 6-6348

## James Barnwells Enjoy Trip to Virgin Islands

**BLOOMFIELD NORTH—FOXGROFT**—The James Barnwells of Orchard Way have returned from a sailing vacation in the Virgin Islands. Sailing with them were the Charles

The Barnwells drove first to Charleston, S. C., to visit Barnwells' family and from there they flew to San Juan to wait for the Coffins. Flying on to St. Thomas they boarded a chartered yawl to spend a week sailing around the Virgin Islands stopping when they pleased at out-of-way places.

**FOXGROFT**—Just a bit excited and breathless about a trip to Europe is Mike Fleming, daughter of Dr. and Mrs. Fred E. Fleming of East Surrey. Mike, a nurse at William Beaumont hospital, will sail May 20 on the SS Rotterdam with a friend, Sherri Cane.

They plan to spend three months visiting last about every country in Europe and will return Aug. 20 by jet plane. Mike looks forward to visiting relatives in England where her mother was born. No one in the family has returned there for almost 50 years.

**WING LAKE**—Mrs. Godfrey Brels of Thurber road is back home after visiting her parents and family in southern Germany. Dr. and Mrs. Fred E. Fleming of East Surrey. Mike, a nurse at William Beaumont hospital, will sail May 20 on the SS Rotterdam with a friend, Sherri Cane.

**WING LAKE**—Traveling to Florida by different routes were members of the James Wright family of Wing Lake road. They new to Ft. Lauderdale to vacation together.

Leaving first was Jimmy, a student at Cranbrook. He spent a few days with his grandmother in St. Petersburg then traveled to Alabama where he and Mrs. Wright met him at the home of Mrs. Wright's family. The Wright's daughter, Betsy, flew to Florida from Duke University and the family joined her in Ft. Lauderdale.

**BLOOMFIELD HEIGHTS**—Mr. and Mrs. A. C. Haefner and Mr. and Mrs. William Norvell will give a small dinner party tomorrow evening at the Haefner home on Cedar Bend drive. The party will honor Mr. and Mrs. Robert Barlt of Bermuda. The Barlts are former Birmingham residents and moved back for their first visit since moving to Bermuda last spring.

**CHALMERS LAKE**—Mrs. Frank Tullar of Lakewood road arrived home last week after spending the month in the Florida Keys. The Tullars have a home on Marathon. She drove down Feb. 15 and Tullar joined her for the month of March.

## New England Estates WNFCA Formed

**BLOOMFIELD TOWNSHIP**—The New England Estates WNFCA, recently organized under the sponsorship of the Pine Lake branch, named its first slate of officers last week.

Heading the new group is Mrs. Richard C. Scandling of Newland drive west; vice president is Mrs. O. K. Gardner also of Newland. Recording secretary is Mrs. Charles Peterson of Newland drive east; corresponding secretary is Mrs. Gerald Barry of Portland court; and treasurer, Mrs. John Owens of Newland drive.

## Votes

(Continued from Page 1-E)

sented sticker candidates Anderson and Van Meer, who petitioned for the recount.

Lawrence Carroll and Ray Davis of the Michigan election commission observed the recount, as did Mrs. Mabel Child of the Oakland county election commission.

**IN THE** final tally of votes, Anderson lost 14 sticker votes because they were placed in slots other than the 1, 2 or 3 positions at the machines. He lost 10 votes because they were placed with others in a single slot, for a total of 23 votes. Karl took 14 and a total of 23. Van Meer had 35 and 10 votes disqualified, for a total of 45.

The board of canvassers discarded the votes because it was possible to vote for more than three candidates in write-in or stickers were not placed in the proper slots.

Hays told the board that a voter could push up a slot for a sticker candidate but still vote for two regular candidates by lever, and by placing stickers in any position beyond the first sticker slot, add three more votes.

**AT THE** close of the recount, sticker candidate Anderson said, "This puts an end to all the rumors that have been drifting around the city about great numbers of discarded votes."

Thousands of people read The Eccentric Classified Ads. So, remember if you want to sell that hard-to-get-rid-of article, advertise it in the Want Ad section of The Birmingham Eccentric.

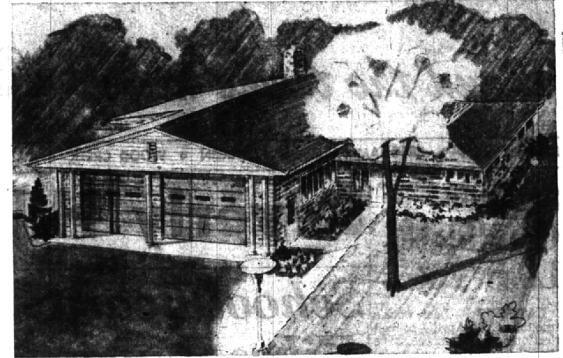

## Fireman Sketches Fire Station

**BLOOMFIELD TOWNSHIP**—A reserve fireman made this sketch of Bloomfield township's third fire station, on which construction is expected to begin soon. J. Earl Brown, 3875 Quanton road, a free-lance commercial artist, who responds when the reserves are called out, volunteered to picture the station, to be located on Maple road just west of Telegraph. Township Treasurer Homer

Case said plans are to have the station ready to begin operation in late August or September. The building will be used as a voting place in the Aug. 4 primaries. A new pumper truck and three additional firemen are being acquired to man the station. A bid of \$41,439 for its construction was awarded in March to Horton and Dorris building company, Royal Oak.

## Have You Met...

Gilbert Lake newcomers, Mr. and Mrs. Carl Wiepking of Gilbert Lake road? They formerly lived in Denver, Col. Wiepking is divisional sales manager for Johnson and Johnson. They have three children. Mary Lee, 15, Richard, 13 and Jo Ann, 9. Bowling and golf are favorite hobbies.

**NEED SOMETHING FOR YOUR HOUSE?** Then locate it by reading or using the Classified Ads in The Eccentric each week.

of Tilbury road, Bloomfield Village, was christened April 16 at Christ Church Cranbrook.

Mrs. Robert D. MacGregor was godmother and Charles Robert Weir, godfather. Twelve guests attended a family dinner at Devon Gables following the christening.

FOR ENJOYABLE LIVING  
Plan Now For  
**PORCHES—ADDITIONS & PATIOS**  
HOME MODERNIZERS since 1945  
Free Estimates Terms  
**ELLIS, INC.**  
Good Local References MI 6-1188

**Baseball Headquarters**  
for  
• AMERICAN LEAGUE  
• LITTLE LEAGUE  
• BABE RUTH  
• HIGH SCHOOL

THE **VARSITY** Sporting Goods Store  
Birmingham's Most Complete  
277 Pierce St.  
Phone MI 6-4466

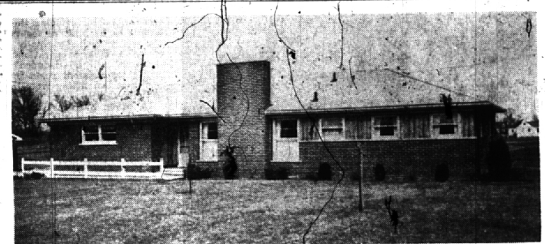

## A Lovely View Across The Lake

Set high on a gentle slope overlooking a picture lake. This delightful ranch offers suburban living at its Very best. The homestead is large, just under an acre, and Has access to the lake and lake privileges. Obviously the house is brick and well designed. There is a large living room With a dining all and three pleasant bedrooms. The master bath Has two lavatories plus a half bath off the kitchen at the rear door. A huge recreation room in the basement Has an extra fireplace and the garage is of 2 car capacity. Everything is in excellent condition and the price—\$29,500.

## Walsh, James & Wasey Co.

Realtors Since 1918  
42 Years of Continuous Service in Birmingham  
431 S. Woodward Ave. Midwest 4-6500  
Birmingham Detroit, JO 4-6033

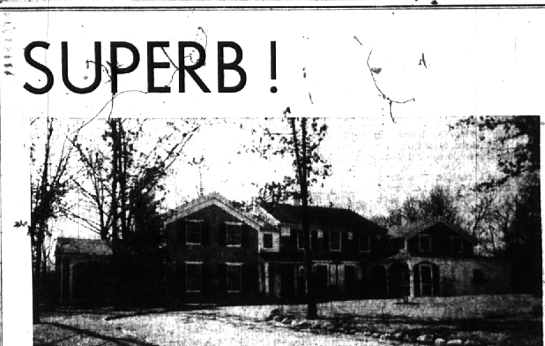

Age old trees on 1 1/2 acres provide a perfect setting for this American Farmhouse. Recently renovated, it's in fine condition and offers marvelous accommodations. There are 7 Bedrooms, 5 Baths, a warmly paneled Library with log burning fireplace, large Kitchen with Pantry and a Basement Hobby Room. The Living and Dining Rooms are large for gracious living.

The location: On Lane Pine Road not far from Cranbrook and Christ Church. If you seek the finest, look no further. Call now.

## MAX BROOCK INC.

300 S. Woodward MI 4-6700  
FOR GOOD DINNER MUSIC, HEAR WPON, 6:30 to 7:30

**IT'S GARAGE TIME AT**

**ERB-RESTRICK (B'HAM)**

- 215 lb. Shingles
- All frame materials, 16" o/c
- 3/4 x 6 Siding
- White Pine Trim
- 2 x 4 Studs
- O.H. Door Headers
- Roof Boards
- All This For As Low As

<b>CEDAR POSTS</b> 7-Foot 4" Top <b>79¢</b>	<b>REDI-MIX CEMENT</b> 95 lb. Bag <b>\$1.05</b>	<b>1/4" FIR PLYWOOD</b> G1S 4x8 <b>\$3.39</b> Sheet	<b>PAINT</b> INTERIOR AND EXTERIOR Choice of Colors <b>\$2.95</b> Gal.
<b>PLAY SAND</b> 80 lb. Bag <b>79¢</b>	<b>ASPHALT REDI PATCH</b> 80 lb. Bag <b>\$1.98</b>	<b>REDI-MIX MORTAR</b> 90 lb. Bag <b>\$1.05</b>	<b>STEEL CLOTHES POSTS</b> 4-Hook 4-Ft. Cross Arm <b>\$5.95</b>
<b>PLYSCORE</b> SHOP GRADE 1/2" - 48", <b>\$3.95</b> sheet	<b>PLYWOOD</b> White Pine good 2 sides <b>\$7.95</b> sheet	<b>SHEETROCK</b> 3/4" - 4' x 8' <b>\$1.49</b> sheet	<b>UTILITY BOARDS</b> 1 x 6 <b>5 1/2</b> Lin. ft.
<b>WHITE PINE SHELVING</b> 1 x 12 <b>14 1/2</b> lin. ft.	<b>2 x 4 - 8 ft.</b> low as <b>39¢</b> Also 59¢ and 79¢	<b>PORCHES</b>	

ALL SALE ITEMS—CASH & CARRY

Salesman will call at your convenience! FREE ESTIMATES

**ERB-RESTRICK**

425 S. ETON (South of G.T.R.R. Depot) BIRMINGHAM

Phone MI 4-5300 Phone JO 6-3920

LUMBER COMPANY

Hours: Mon.-Fri. 8:00-5:30 Saturday 8:00-5:00