



## Chief Holds Pow Wow With Scouts

WALNUT LAKE—Some 45 cub scouts of Walnut Lake pack 41 sit in wide-eyed wonder as they listen to Chief McDuven-Ko-Kwe-Ged relate stories concerning folklore of the Ottawa Indians. The Chief (Joe Fisher to the students of a Royal Oak school where he teaches) held his young audience entranced as he described his costume and

many other items of clothing used by the Indians. He explained the use of the peace pipe, beat the tom toms and taught the enthusiastic cub Indian dances. Chief McDuven-Ko-Kwe-Ged was the guest speaker at the March 28 meeting of the cubs at the Walnut Lake school.

## West Bloomfield

Marian Patrick—MA 6-3029

## Walnut Lake Singers To Perform April 11

WALNUT LAKE—"Around the World at Holiday Time" will be the theme of the Walnut Lake School PTA meeting at 8 p.m. Monday, April 11.

The entire school glee club will present the evening program under the direction of Mrs. Margaret Phillips and Miss Phyllis Gardner. The school orchestra, conducted by Harry Franklin, will accompany the glee club.

The music and dancing of many countries will provide a colorful evening. The calypso and samba of the Caribbean, Swiss and African, the folk dance of African, German and Mexican, the Japanese umbrella dance and the fashionable American square dance will all be included.

Parents are urged to attend and see the children in musical action. Refreshments will be served at the close of the program.

The last daytime party of the season for the Bell Singers, sponsored by the Walnut Lake school, will be at 1 p.m. Thursday, April 14 at the home of Mrs. Julian Offenstein, 5151 Putnam road.

The luncheon will be followed by a "do as you please" afternoon with the intriguing title "Bees and Bonnets".

Reservations must be made with Mrs. Offenstein no later than Monday, April 11.

The Bell Singers have plans underway for an April 30 fun night for members, their husbands and friends.

Pastries to please the palate of the epicurean will be offered at a cake sale at 11 a.m. Saturday, April 9, sponsored by the Walnut Lake girl scout troop 318 at the booming Drug store on Walnut Lake road.

Plans for the sale are under the direction of Mrs. Donald Walsh and Mrs. Wayne Patterson.

Proceeds from the sale will help finance the troops trip in May to the Sand Dunes near Floradale, a resort at Meigs, Mich.

Mrs. James Steele and Mrs. William Yogus are leaders of the troop.

Election of officers highlighted the March 16 meeting of the Walnut Lake neighborhood girl scout association held at the home of Mrs. James Reynolds on East Dartmouth road.

Mrs. Julian Offenstein was elected neighborhood chairman, Mrs. Robert Rause and Mrs. Orlis Fockler, new members of the nominating committee, Mrs. Raymond

## Landscaper to Lecture At Garden Club Meeting

WEST BLOOMFIELD-BLOOMFIELD FARMS—Members of the Bloomfield Farms garden club have invited their husbands to the April 13 meeting at Sylvan Glens golf club.

After a smorgasbord dinner at 6:30 p.m., Mr. Goldner from Golder Wap Landscapers will speak to the group on "Rear Yard Gardening".

Mrs. Harold Dahl is ticket chairman for the affair.

Allen Brubaker, are anxiously awaiting the arrival home of their parents so that they can celebrate birthdays. Nancy will be six on April 9 and Paula will celebrate her ninth birthday April 20.

BRAS—Mr. and Mrs. James T. Maunders announce the March 3 birth of a son, Ross Sinclair. The Maunders have two daughters, Darcy and Susan.

BLOOMFIELD FARMS—Mr. and Mrs. Dale Brubaker will return Easter Sunday from a combined business and pleasure trip to California. They will visit the Richard Holmes in San Francisco and spend a few days at Greenbrier in North Carolina.

Nancy and Paula Brubaker, who remained at home in the care of their paternal grandmother, Mrs. Grosse Painte.

## Southfield News Briefs

### S'field School Board Warns Smokers

SOUTHFIELD—Adults who use Southfield school facilities were warned last week by the school board not to ignore the smoking regulations.

The discussion resulted from a letter sent by High School Principal Robert E. Hall who claimed that adult smoking during the evening programs had become a major problem.

Glen Levy, administrative assistant, said the problem exists in all Southfield schools rented to adult groups or used for adult education classes.

### S'field Councilmen Back Mayor's Veto On Expressway

SOUTHFIELD—Southfield councilmen voted 4-1 last week to uphold Mayor Donald L. Swanson's veto on the eastern leg of the east-west expressway.

Despite protests by a few Southfield residents, the council sustained Swanson's action that halts the route which lies along a general 10 1/2 mile road and severs the city's civic center site. It was originally approved March 14 by the council.

THE THREE approved expressways to date have been the Southfield road expressway from Eight to Nine Mile road, the entire length of Northwestern highway and the west leg of the east west.

## Parks, Rec Board Vacancy Filled

SOUTHFIELD—Elector A. Kotwinski, 24700 Larges, has been appointed by Southfield Mayor Donald L. Swanson to fill the parks and recreation board vacancy created by the resignation of Lester Symons.

Heights and the vice-president of Modco in Oak Park. He is the father of one son and four daughters.

# SEE ERB-RESTRICK (B'ham) FOR SPRING FIX-UP!

**SAVE \$2.00 A GALLON**

**MACOLAC LATEX MIRACLE PLASTIC**

**FLAT WHITE**

**FINEST PAINT in 100 YEARS**

**MACOLAC MIRACLE PLASTIC LATEX FLAT PAINT**

**• A TRUE PLASTIC**  
• WON'T BLISTER OR PEEL  
• SCRUBBABLE  
• BRUSH IT OR ROLL IT  
• CLEAN-UP WITH WATER  
• DRIES IN 30 MINUTES  
• ABSOLUTELY ODORLESS!  
• HUNDREDS OF DECORATOR COLORS!

**MACOLAC PORCELAIN FINISH**  
Choice of Decorator Colors

**Now Only \$6.95 Gal.**

• New white formula!  
• Dries to hard porcelain finish!  
• Covers in one coat!  
• No chipping or scratching!

**WEEKEND PAINT SPECIAL**

• Mello Gloss  
• Laytex Flat  
• House Paint  
• Floor Paint

**\$2.95 Gal.**

**PAINT THINNER 88¢ Gal.**

**INSULATION 88¢**  
Loose Rock Wool per Bag

**ARMSTRONG CEILING TILE**

• Easy To Install  
• Washable  
• Sound Conditions  
• Full Random Pattern  
• 60 Sq. Ft. per Ctn.  
• 12x12 Size

**\$9.60 Ctn.**

**ALL SALE ITEMS CASH & CARRY**

**add a GARAGE**

CHOOSE FROM 20 STYLES & SIZES

**\$269.00**

8x7 O.H. Door—\$54.00

**PLYSCROK SHOP GRADE**  
1/2" - 4x8', \$3.95 sheet  
3 x 8' \$6.45 sheet

**SHEETROCK**  
1/2" - 4' x 8' \$1.49 sheet

**UTILITY BOARDS**  
1 x 6 5 1/2" Lin. ft.

**WHITE PINE SHELVING**  
1 x 12  
14 1/2" Lin. ft.

**2 x 4 - 8 ft.**  
low as 39¢  
Also 59¢ and 79¢

**All-new "925" model DEWALT POWER SHOP**

15 Power Tools in 1

• HIGH TRADE-IN ALLOWANCE  
• LOW DOWN PAYMENT  
• FREE SCHOOLING

USE IT BEFORE YOU BUY — FREE DEMONSTRATION

Salesman will call at your convenience! FREE ESTIMATES

**PAINT TOOLS HARDWARE MILLWORK**

**ERB-RESTRICK**

425 S. ETON (South of G.T.R.R. Depot)

**BIRMINGHAM**

Phone MI 4-5300 Phone JO 6-3920

Hours: Mon.-Fri. 8-5 Saturday 8-3

# SPRINGTIME MEANS MOVING TIME

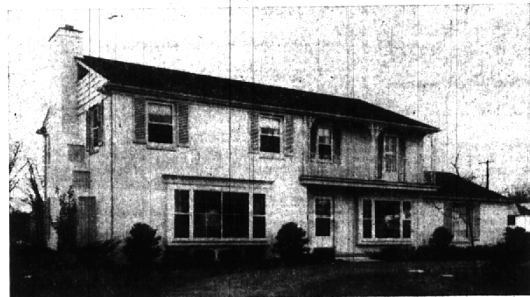

In the heart of Bloomfield Village, this balcony Colonial is better than new. It has 4 bedrooms, 3 1/2 baths, a really huge family room, and the finest of kitchens. The owner has moved West. A personal inspection of this home will prove to you what a strong value it is at \$53,500.



Located right near the Quanton School, this custom-built Colonial home has 4 twin-size bedrooms. The library is newly paneled in oak and the porch is enclosed. The recreation room has its own fireplace and dado paneled walls. In its top location, this offering has little competition for its size and price: \$47,500.



TAKE NOTE of what you can buy in Beverly Hills for just \$22,500: Anderson window walls in the family room, extra lav., paneled living room fireplace wall with built-in bookcases, 2 bedrooms, full basement, oversized garage, tacked-down carpeting and drapes. A high, well landscaped lot. Newly available!



QUANTON SCHOOL AREA, \$28,800. This is a 3 bedroom Colonial with two recreation rooms, neutral gray carpeting in the living room with fireplace, separate dining room, stairs and hall. There is a screened porch, first floor lav., and a lovely kitchen. All-in superb condition at a superb price!



FOX CROFT. A rambling farm ranch with carpeting in the 3 bedrooms, living room with fireplace, and hall; drapes also included. There are 2 baths, a screened porch, and two car attached garage. Memorable family living in a popular at charming subdivision. Your children will attend Wing Lake and Vaughan Schools. \$32,500.

# Watt, Manuel & Snyder, Inc.

Realtors

298 South Woodward  
Midwest 4-6300

Birmingham, Michigan  
Jordan 6-2923

## 1960 REALTOR WEEK

april 3-9

REALTORS—Members of the National Association of Real Estate Boards  
• Those Pledged to Its Code of Ethics.

Members  
**BIRMINGHAM REAL ESTATE BOARD**

Andrews, Roberts & Briggs  
Benjamin & Bishop, Inc.  
Berndt, Etter & Van Maaren  
Blackwood, Fred C. Co.  
Bloomfield Real Estate Co.  
Judson Bradley Co.  
Brook, Max, Inc.  
Chamberlain Real Estate Co.  
Chiera, John Co.  
Gillon Real Estate Co.  
Hall & Young, Inc.  
Houseman-Spitely Corp.  
Keating, Howard T. Co.  
Karrh, E. W. Co.  
Lambert, Robert  
Marley, Vern C.  
Schoeffel, Paul F.  
Snyder, Kinney & Bennett, Inc.  
Van Horn, Charles J. Inc.  
Walsh, James & Wasey, Inc.  
Walsh, John R.  
Watt, Manuel & Snyder, Inc.

## Franklin Day Camp Needs Student Help

FRANKLIN—Help Wanted—for the Franklin Day Camp from June through Aug. 8. Eight positions are open to high school seniors and college students for the three-hour a day summer program.

Letters of application, stating education and experience, will be received by Mrs. Norman K. K. 25200 Devon drive, Birmingham.

A male sports director is sought to be responsible for the planning and direction of the athletic program. He will supervise the older children, fifth through seventh graders, with the assistance of a counselor. He should have a physical education background.

Thousands of people read The Eccentric Classified Ads. So, if you want to sell that hard-to-get-rid-of article, advertise it in the Want Ad section of The Birmingham Eccentric.