



A Hatful of Memories

Mike Gibson, 3231 Sheridan, (left) and Lois Johnson, 4918 Broomfield Lane, (right) smile at Sallyann Richardson's hat antics. Miss Richardson, who lives at 135 N. Williamsbury, bought the chapeau in Santa Fe, N. M., while the three teenagers

toured the southwest with a group from the First Presbyterian Church. Sixteen students and three adults traveled through 11 states visiting churches and sight-seeing.

N. Congregational Women Announce Program for Fall

Women of the North Congregational church, 2100 West 10 1/2 Mile road, Southfield, have announced plans for the coming year, the theme being "Move We On Together."

A social get-together is scheduled Sept. 9 to introduce newcomers and the present members of the women's group.

EVERY TUESDAY from 10:30 a.m. to 3 p.m., a program is planned for friendly visiting, sewing for some Christian service organization, an occasional study class, a social luncheon and a bit of spiritual nourishment.

THE FOURTH Tuesday of each month will be set for a party luncheon by reservation. Special programs highlighting outside speakers will be for members and their guests.

"Preview of Christmas," the annual bazaar will be Nov. 7 with a turkey dinner, an all day sale and a luncheon on the agenda.

New Nursery Director Heads Methodist School

Suzanne Korecky (Mrs. William) will begin a busy season soon.

Her busy season consists of guiding the program for a fully certified weekday nursery school at the First Methodist church.

Maby Birmingham area three and four-year-olds will meet here Sept. 21 when the school opens. They will play games, sing songs and have fun together.

The real purpose of the school, however, is to mold spiritual training into the development of socialization.

MRS. KORECKY, who is specifically trained to teach nursery school and kindergarten, will attempt to make the youngsters comfortable as members of a group, help them develop self-confidence, give them learning experiences and introduce religion throughout the program.

The nursery school is set up by the Methodist church as a supplement to the work of the home in

the development of happy, healthy and responsible children.

MEMBERS OF the commission on education are Marjorie Tate, chairman; Paul Shippey, treasurer; Mrs. Robert Falberg, secretary; Mrs. James Loughran, Mrs. Wesley Mueller, Marshall Roofner and Kenneth Sander.

Ex officio members are Daniel Nesbitt, chairman of the commission on education; Virginia Seger, director of Christian education; Mrs. Korecky and the Rev. Allen Wittrop.

Mrs. Grant Barber, 629 Pierce, has accepted the position of assistant teacher of the nursery school. Another teacher will join the staff at a later date, if the enrollment warrants it.

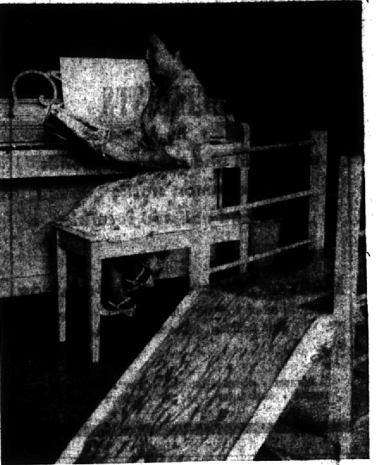

Mrs. Korecky scans music books for selections to highlight the beginning of the First Methodist church nursery school.

Presbyterians Plan Party for Collegians

A reception for young people entering college this fall is scheduled after the 9:45 a.m. worship service Sept. 6 at the First Presbyterian church.

The get-together is planned for students before they leave for school.

The Birmingham Eccentric
CHURCH PAGE
PAGE 6 SEPTEMBER 3, 1959

SWIMMING POOL OWNERS:

Now You Can Double Your Swimming Pool Season



SWIMMING POOL WATER HEATER

- easily and quickly installed
- economical to operate
- long life with all copper construction
- designed specifically for swimming pools

Yes, this Laars heavy-duty, completely automatic swimming pool heater will extend the swimming season for your family at least twice as long as an unheated pool. Most people find water less than 75 degrees definitely chilly. This heater will maintain comfortably swimming temperature all Spring and Fall, as well as the occasional chilly days of Summer. Its cost represents

only a small fraction of your pool cost, but will yield you large dividends in health, pleasure and relaxation.

In low initial cost—in low fuel cost—in ease of installation—in freedom from service expense— a Laars Swimming Pool Heater, installed by Wigle, is the finest and most economical equipment for your pool.

17600 LIVERNOIS
nr. McNichols
UN 3-7800



15304 KERCHEVAL
nr. Beaconsfield
VA 2-9070

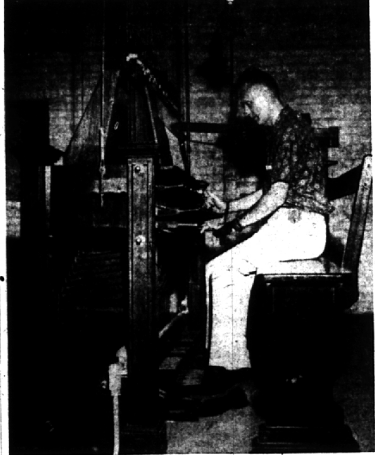

Carillonners Convene

Wendell Wescott, carillonner at Michigan state university, practices on the carillon at Christ Church, Brook, during the annual Congress of the Guild of Carillonners of North America held last week. Wescott gave the welcoming concert for the four-day session. Maurice Garabrant, music director of Christ church, and Frederick L. Marriott of Central Methodist church were hosts.

LEGAL NOTICE

Emery & Emery, Attys., 1100 N. Woodward, Birmingham

STATE OF MICHIGAN—The Probate Court for the County of Oakland in the matter of the Estate of MAX D. COBLEY, Mentally Incompetent, do hereby give notice that on August 4, 1959, at 10:00 a.m. in said County, on the 24th day of August, A. D. 1959, I, Ernest Honorable Arthur E. Moore, Judge of Probate, will receive and hear the claims of all creditors or claimants against the above estate and further notified and ordered to prove their claims at said hearing and prior to said hearing to file written claim therefor, with this Court and with the fiduciary of this estate, under oath, containing sufficient detail reasonably to inform the fiduciary of the nature and amount of the claim.

It is further ordered that notice be given to all interested parties as shown by the records in this cause by delivering a copy of this order to each of them personally or by mailing such copy to each of them by registered mail with return receipt demanded addressed to their respective last known addresses as shown by the files and records in this cause.

And it is further ordered that public notice thereof be given by publication of a copy of this order once each week for three consecutive weeks previous to and day of hearing in the Birmingham Eccentric newspaper printed and circulated in said county.

ARTHUR E. MOORE,
Judge of Probate, 25, 26, 27

MARK WESSEL
Piano & Organ
Piano Students Apply After Aug. 20
Studio at 3815 Old Indian Trail,
Orchard Lake
PK 4-5666

FIRST BAPTIST CHURCH
Bates and Willis
Dr. Homer J. Armstrong
Minister
SUMMER WORSHIP—9:30 A.M.
(Church School—10:45 A.M.)

Christian Science Society
Franklin, Michigan
20100 Gamma Mill Road
SUNDAY—11 A.M.
WEDNESDAY EVENING
TESTIMONY MEETING—8:15
READING ROOM
(In Church Edifice)
Tuesdays & Saturdays 1-3 P.M.
Thursdays 7-9 P.M.

Kirk in the Hills
Lutheran Church
Dr. Harold C. DeWindt,
Minister
NEW SCHEDULE OF SUNDAY SERVICES
9:15 and 11:30 A.M.

HOW CHRISTIAN SCIENCE HEALS
Station CKLW 800 KC
Sunday 9-45 A.M.

ST. ANDREW LUTHERAN CHURCH
United Lutheran Church of America
6255 Telegraph, 1/10th of a Mile North of Maple
Church School 8:30 a.m.
Worship Service 9:45 a.m.
Parsonage: 160 Pleasant St.
Phone: MI 8-1119
Rev. John A. Root, Pastor
A National Lutheran Council Church

BEAUTIFUL SAVIOUR LUTHERAN CHURCH
North Adams Road at Whitmore Road
1 1/2 mile north of East Long Lake Road
Sunday School Service 9:15 A.M.
Sunday School and Bible Classes 9:30 A.M.

NATIVITY EPISCOPAL CHURCH
21220 West 14 Mile Road
(Half way bet. Cranbrook & Lakes)
Sunday Services 8:00 A.M. and 10:00 A.M.
Church School and Nursery 10:00 A.M.
Minister: Rev. Louis C. Gillette
MA 6-6666 MI 6-7827

UNITY
Affiliated with The Unity School of Christianity
UNITY SERVICES
Sunday 11:00 A.M.
Sunday School 11:00 A.M.
1128 West Maple, Birmingham

NORTH CONGREGATIONAL CHURCH
Northwestern Highway and Lahser Road
11:00 a.m. Morning Service of Worship
MINISTERS
Dr. Ralph H. Read Dr. John W. Meuler
11 a.m. Church School (Nursery through Fourth Grade)
ALL ARE WELCOME

FIRST CHURCH OF CHRIST, SCIENTIST
Christian Science Services
191 N. Chester — Birmingham, Michigan
Sunday Morning Service 10:00 A.M.
Sunday School 10:00 A.M.
Infants' Room (in Reading Room) 9:15 A.M.
Wednesday Evening Service 8:15
READING ROOM, 355 East Maple Ave.
Open 10:00 a.m. to 8:00 p.m. Except Sundays and Holidays
Evenings Monday and Thursday 7-9

Franklin Community Church
On Franklin's Village Green
1 block west of Franklin Rd., at Wellington and Normandy.
MORNING WORSHIP 10:00 A.M.
Summer Church School Schedule:
2 year olds through 3rd grade at 10:00 a.m.
Story Hour
Robert J. Searls, Minister
Assistant to the Minister, Constance D. Pipok

CHURCH OF CHRIST
1152 Bannaville Birmingham, Michigan
G. Wheeler Utley, Minister UJ 2-0855
10:00 A.M. Sunday Bible Class
11:00 A.M. Sunday Worship
6:00 P.M. Sunday Evening Service
7:30 P.M. Wednesday Evening Bible Study
"THE HERALD OF TRUTH"
WYIY—Each Sunday 5:00-5:30 P.M.

St. James Episcopal Church
355 W. Maple — Birmingham, Mich.
SUMMER SCHEDULE
Sunday Services
8:00 A.M.—Holy Communion
10:00 A.M.—Morning Prayer and Sermon
(1st Sunday of the month Holy Communion)
10:00 A.M.—Nursery
Holy Communion Each Wednesday at 11:00 A.M.



Train commuters pay only 1/2 as much as drivers!

Of course, Grand Trunk doesn't hand you a check. But you can save about \$200 a year riding GTW to Detroit daily instead of driving your car. It takes three gallons of gas to drive to work from Birmingham and back. And if you spend 75 cents to park, that's \$1.65 a day. Commuting by GTW costs only 82 cents a day, a saving of over \$4 a week and over \$200 a year. And think... air conditioned comfort, time to relax and read, no more traffic jams. Be smart. Commute by train.

Birmingham-Detroit
46 rides only \$1875



Call H. J. Wichman, Ticket Agent, Grand Trunk Passenger Station
Tel. MI 4-7616



Chrysler's front engine economy import
from \$1698.00 to \$9900 DOWN
up to 40 m.p.g.

TAYLOR'S MOTOR SALES, Inc.
World's Largest Simca Dealer
19711 Livernois Ave., between 7 and 8 Mile Roads
23650 Van Dyke, between 9 and 10 Mile Roads