

SOCIETY

Evening Concerts Scheduled

An unusually varied program of five evening concerts will be presented by the Pontiac Symphony orchestra during the 1959-60 season.

Francesco Di Blasi, who has guided the orchestra for six seasons, will again conduct and will be aided by the associate conductor, Celia Merrill Turner. All concerts will be in the Pontiac Northern high school auditorium.

OPENING NIGHT, Oct. 13, the complete second act of the opera

"Tosca" will be presented with outstanding soloists from the Michigan Opera company.

On Dec. 1, one of America's finest pianists, Emma AndresKountz, will perform Rachmaninoff's concerto No. 2 with the orchestra.

On Jan. 26, an interesting all-orchestral program is planned with the well known Celia Merrill Turner sharing the conducting honors with Francesco Di Blasi.

PHILIPP STEINHAUS will play Handel's concerto for organ, Opus No. 4 on March 8. Guest soloist, John Dalley, a violinist who has appeared with many leading orchestras in this country will appear April 19.

Are you thinking of buying a new home? Then read the "For Sale - Homes" column on the Classified Ad pages of this week's Eccentric.

Specially for you . . .

FASHION - CADE

AT MILGRIM

We feel the fall fashions are so exhilarating that we have combined our "most excellent" purchases of the year with our 30th anniversary festival and completely redecorated for the occasion.

Come see our three floors for your new fall sensations now . . . you'll be glad tomorrow you acted wisely today!

MILGRIM

Are you on our preferred mailing list?

fisher building
-DETROIT-

NOW . . . two locations with fabulous fashions

- WEST MAPLE ST. — BIRMINGHAM
- TELEGRAPH RD. — BLOOMFIELD

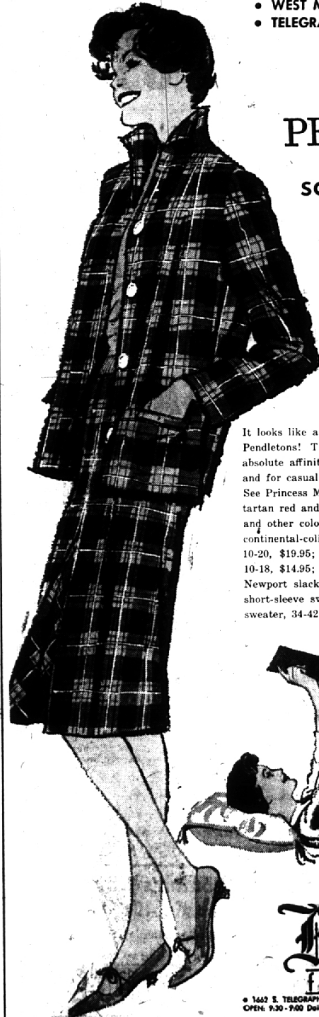

PENDLETON'S

schooled for class-ic leadership and suburban wear

It looks like a big year for virgin wool Pendletons! These in authentic Scotch Tartan have absolute affinity for on-or-off campus activities and for casual wear in a station wagon.

See Princess Margaret Rose tartan (illustrated), in tartan red and tartan green with white overplaid, and other colorful patterns in spanking-new, continental-collared Traveller jacket, 10-20, \$19.95; allied Pleatmaster skirt, 10-18, \$14.95; color-coordinated Newport slacks, 10-16, \$15.95; turtle-neck short-sleeve sweater, 34-42, \$7.95; sweater, 34-42, \$8.95.

Bloomfield fashion shop

1440 E. TELEGRAPH, BLOOMFIELD • 243 W. MAPLE, BIRMINGHAM
OPEN 9:30-7:00 Daily-Sat. 9:30-6:00 OPEN 9:30-7:30 Daily-Fri. 9:30-6:00



An Afternoon at the Club

Arriving at Forest Lake Country club last week for an autumn fashion show and luncheon are (from left) Mrs. Blaine E. Epton of Brookside drive, Bloomfield Hills, Mrs. A. C. Yost of Parkstone lane, Birmingham, and Mrs. H. S. Siegel of Butternut Hill, Birmingham. Chairman was Mrs. H. A. Swigert of Chewton drive, Birmingham,

and committee members were Mrs. Siegel, Mrs. Eynon, Mrs. Yost, Mrs. W. A. Brown of Pine Tree trail, Bloomfield Hills, Mrs. R. Norris of Hickory Grove road, Mrs. C. W. Suchner of Streamwood lane, Birmingham, Mrs. K. J. Wagener of Charles lane, Franklin, and Mrs. R. J. Walls of Hupp Cross road, Birmingham.

Dixie Chapter

Dixie chapter, UDC, made plans to aid civic charitable organizations at the Friday meeting in the home of Mrs. Carl M. Lund of Grassfield road. New members are Mrs. Farno Green, Mrs. Phillip Lett, Mrs. Harold Finales, Mrs. William Rodgers and Mrs. Herbert Tull.



Time Out for Tea

South Oakland Symphony Membership Tea for workers in Birmingham and Bloomfield Hills area was Thursday at the home of Mrs. Palmer Sutton of Bristol lane. Pouring is Mrs. W. H. Koenke of Ridgedale drive, Birmingham, and receiving a cup of tea is Mrs. Sutton, hostess of the day. They are both members of the board.

Want Ads cannot be accepted after 5 p.m. each Tuesday

1,033 FREE PRIZES!

"Be a Millionaire" in TOKYO · PARIS · ROME with 1,000,000

YEN (\$2,778) FRANCS (\$2,000) LIRE (\$1,613)

FLY VIA AIR FRANCE JET LINER!

WIN one of 30 "FABULOUS 400" RANGES BY TAPPAN 1,000 MORE PRIZES!

Just ask us about **REXALL SUPER PLENAMINS** America's Largest Selling Vitamin-Mineral Product NOTHING TO BUY TO WIN!

SHAIN'S **Rexall** DRUGS

105 W. MAPLE — Phone MI 4-2121

Personal Call Program Slated

The Wellesley college alumnae in the Birmingham area will join other Wellesley alumnae throughout continental United States and Hawaii in a program of utmost importance to the future of their college. Wellesley's "Personal Call Program" will be in progress in this region through Oct. 1.

During that fortnight, some 25 local callers under the chairmanship of Mrs. Robert Knight of Wing Lake road, will get in touch with all the other Wellesley alumnae in the vicinity.

DURING THE VISITS, pleasant reminiscences of college days will be combined with news of recent campus developments, with attention focused primarily on Wellesley's most urgent requirement today: the need to raise funds for improvement of faculty salaries.

In planning the Birmingham phase of the Personal Call program, Mrs. Knight, district chairman, is receiving close cooperation from Mrs. William Norvell of Lone Pine road, district representative of the development fund and Mrs. James Bernard of Kenansaw avenue, president of the Birmingham Wellesley club.

ALUMNAE who will come to call include Mrs. Eleanor Gaffill, Mrs. Raymond Husband, Jeanne Lloyd, Mrs. Gordon White, Mrs. William Barney, Mrs. Wayne Andrews, Mrs. John Campbell, Mrs. Garvin Bawden, Jr., Mrs. Jacque Fainno, Mrs. James Blodgett, Mrs. John Szydan, Mrs. Vernon Myers, and Mrs. George Wiley, all from Birmingham.

Senior Scouts Off to Camp

A miniature of the July Girl Scout Round-Up in Colorado is being staged at South Oakland Girl Scout's Indianwood Day Camp site Friday thru Sunday.

Open to troops qualifying as Senior scouts this fall, the camp is meant to give the girls an opportunity to share the experience of the 30 girls from South Oakland who attended the round-up.

In addition to being seniors, participating troops must have troop camping equipment, a camp trailer and previous primitive camping experience.

In keeping with the program at Colorado, there will be items to exchange and exhibit. The public may attend the three day encampment each day from 9 a.m. to 5 p.m.

Panel at PTA Meet

Birmingham PTA council will meet Monday at Southside high school at 8 p.m. "Problems Concerning Youth" will be discussed by Judge William McCarthy, Dr. Dwight Ireland, Olivia Thomas and the Rev. L. C. Gillette. The meeting is open to all PTA members.

Guidance Clinics Benefit



DOROTHEA BLACKWOOD

Hillsdale Grads Engaged to Wed

Mrs. and Mrs. Gavin F. Blackwood of Beverly Hills, announce the engagement of their daughter, Dorothea, to Roger G. Blischop, son of Mr. and Mrs. Jerome P. Blischop of Detroit.

They are both graduates of Hillsdale college where the bride is a member of Pi Beta Phi and Roger a Delta Sigma Phi and Omicron Delta Kappa.

One of the main projects for discussion at the fall general meeting of the Young Woman's Auxiliary of the Village Woman's club will be a benefit performance of the forthcoming St. Dunstan's Guild production of "Oh, Men, Oh Women" to be Oct. 15, in addition to the regular presentations on Oct. 9-10 and 16-17.

Proceeds will go to benefit the Oakland County Child Guidance Clinic. Tickets may be obtained by contacting Mrs. Thomas Framson, 3083 Oakhills drive, Birmingham. Meeting of the auxiliary will take place at the home of Mrs. James O. Nordlie, 3554 Burning bush road, Birmingham, Wednesday at 10 a.m.

WAC Veterans' Club

All Oakland County active and non-active WAC veterans of World War II or the Korean War interested in joining the organization should contact Mrs. Lawrence Tountant, 1654 Holland, Birmingham.

CARPETS by McLeod

Special Prices . . .

• Lush **COTTON-TWEED** in 5 decorator colors

\$4⁹⁵ sq. yd. Reg. \$7.49 sq. yd.

• Tightly-woven **100% NYLON TWEED** in 6 decorator colors

\$4⁹⁵ sq. yd. Reg. \$7.49 sq. yd.

FE 2-7701

CARPETS by McLEOD

2685 S. Woodward, Bloomfield Hills (just south of Ted's Restaurant)

Ted's 25th Year!

is proud to announce — the opening of a new **BAKERY COUNTER**

Now you can enjoy the same fine desserts and pastries in your own home as have been served you when dining with us. Our bakers are "pros" in their home kitchens, trained to bring you the fresh, rich desserts that are so rare in these days of mass production. Quality is our main concern, but in keeping with our general policy of moderate prices, our bakery counter will have the most reasonable prices.

- mm-mmm, so good!
- SPECIAL MUFFINS
- APPLE PIES
- SOUTHERN PECAN PIES (eat specialy)
- FRESH FRUIT TARTS
- FRUIT OR NUT ROLLS

Bakery counter located main entrance, Ted's Restaurant. Open 9 A.M. to late evening.



WOODWARD AT SQUARE LAKE ROAD • MI 4-7764