

Bloomfield South of Maple

Marian Patrick — MA 6-3029

Youth Returns from Tour With Mixed Ensemble Group

By MARION PATRICK
Bloomfield Correspondent

MEADOW LAKE — An interesting and exciting summer has ended for Larry Erdman, son of Mr. and Mrs. Charles Erdman of Castle Drive.

Larry has just returned from a concert tour of Europe as a member of the Michigan Choral, a mixed ensemble of 100 young singers, all high school seniors from southern Michigan.

LARRY LEFT with the group for Europe June 24 arriving in Ireland where they sang to enthusiastic audiences in Belfast and other Irish cities. Royal Tunbridge Wells in England was next on their itinerary, followed by concerts in Germany, France, Holland, Sweden and Finland.

Private homes in the cities they visited provided meals and lodging and gave the boys and girls a chance to further friendly relations with the common people in other countries.

ONE OF THE most rewarding experiences of the entire trip for



LARRY ERDMAN

Larry was his association with two Hindu students from Bombay who were studying in Stolberg, Germany.

The youngsters found the absence of television a boon to long evenings of interesting conversation, resulting in a much better understanding of the people in the countries they visited.

FOLLOWING 40 scheduled concerts and many impromptu ones, the group arrived home Sept. 1. Last Sunday, Larry joined the choir for a concert in Hill auditorium, Ann Arbor, under the auspices of the U of M University Musical Society and in cooperation with the Michigan Council of Churches.

Larry, who graduated from Bloomfield Hills high school last June, will enter MIT as a freshman in the near future.

Plan Hawaiian Party At Meadow Lake

MEADOW LAKE — The Meadowlake Farms Civic association has planned a Hawaiian party Saturday night in a South Seas decorated tent on the Meadowlake island, with the music of Bob Grassie's band.

An annual event, this year's party was arranged by Jack W. Walters, Ted Gray, Walter E. Getrick, Calvin A. Miesel and Frank E. Wickham.

Meadow Lake Students Host Foreign Families

BLOOMFIELD TOWNSHIP SOUTH—American hospitality, Meadow Lake style, was extended to 13 of the 134 overseas students enrolled at the University of Michigan who arrived at Cranbrook Auditorium, Sept. 11, to spend the weekend with Birmingham area families through "Operation Friendship" sponsored by the University of Michigan alumnae.

On hand to greet the visitors, who represented many countries, were 12 Meadow Lake families. Entertaining Enrique Perez, of the Philippines, were the Richard Burkhardt and Manoranjan Saha of India enjoyed the weekend as a guest of the Norman Chamberlins.

land, Hardev Singh of India stayed with the L. O. Habrie family. At the J. Stewart Wilsons were two students from Japan: Masahiko Takada and Yoshitiro Murayama. Japanese students were also entertained by Mr. and Mrs. James Loupe and the Albert Olsons.

The Robert Davissons were hosts to Tsu-Wen Chen of Taiwan, visiting the Vincent Johnsons was Soou Kinjo of Okinawa. The Edward Ledermanns entertained Dr. Alfredo Plata of Columbia.

On Saturday evening, all Meadow Lake families participating in Operation Friendship gathered with their guests on the island to enjoy an old American custom, a pot-luck dinner.

MEADOW LAKE—Recent house guests at the Halyard Road home of the Axel Petersons were his brother and sister-in-law, Mr. and Mrs. Carl Peterson, of Hillsdale.

MEADOW LAKE—Members of the Meadow Lake Garden Club heard a talk on "Herbs and the Use of Them" by Mrs. Herbert Dyer at their Monday meeting.

Hostess for the affair was Mrs. L. A. Habrie of Valley Spring drive, assisting her was club president, Mrs. Arthur Danahy, Mrs. Samuel Brewer and Mrs. Clyde Fulton.

The ten new members who were welcomed into the club were Mrs. Grover Kamsey, Mrs. Victor Beer, Mrs. Stanley Turner, Mrs. H. G. English, Mrs. T. J. Rancourt, Mrs. Brewster Smith, Mrs. James Campbell, Mrs. Edward Hufnagle, Mrs. E. M. Lederman and Mrs. Harold Rowe.

WESTCHESTER—The art group of the Westchester Women's association is resuming their drawing and painting classes, Sept. 23 at 8 p. m. at the home of Mrs. Vernon Fitch, 2950 Middlebury lane. New members are welcome. For information, call Mrs. Bruce Newton, 2880 Farmingdale drive.

WESTCHESTER — Sharon E. Matousek, daughter of the F. J. Matouseks of Middlebury lane, accompanied by her mother, traveled to Cincinnati, Ohio, last weekend to visit her maternal grandparents, Mr. and Mrs. F. X. O'Regan.

Sept. 14 she enrolled as a freshman at the College of Mt. St. Joseph on the Ohio just outside of Cincinnati. Early copy for church activities makes it better for us and better for you. Don't wait until the deadline, please.

2250 sq. ft. of Living Space in BLOOMFIELD

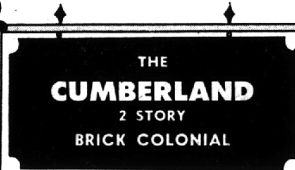

COMPLETE WITH 120'x150' LOT \$24,990



● 4 BEDROOMS ● 1-1/2 BATHS ● FAMILY ROOM

● FULL DINING ROOM ● LARGE LIVING ROOM

● FULL TWO-CAR GARAGE ● DOUBLE "PASS-THROUGH" FIREPLACE

● EXCEPTIONAL KITCHEN

Just what you've always wanted. Loads of roomy cupboards and complete with built-in range and oven. Work planned for time and labor savings.

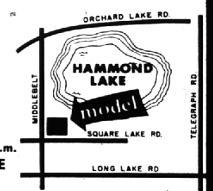
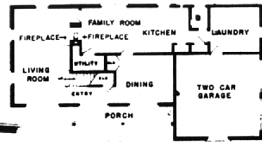

HOUSEMAN-SPITZLEY CORPORATION
406 Washington Blvd. Bldg. Detroit 26, Michigan
Phone WO. 3-4816

TO MODEL: Take Long Lake Rd. or Orchard Lake Rd. to Middle Belt, then to Square Lake Rd.

The Houseman-Spitzley Corporation has developed over 300 fine subdivisions since 1914

OPEN daily & Sun. 1-8 p.m.
MODEL PHONE FE 8-1331

NOW SEE Williamsburg

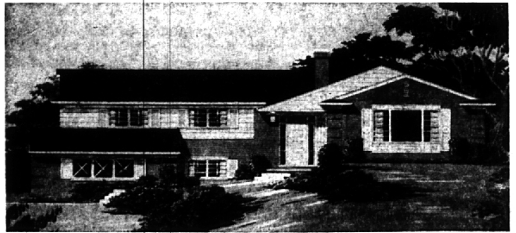

FINE EXHIBIT HOMES ARE AVAILABLE FOR YOUR INSPECTION DAILY AND SUNDAY.

HERE 'TIS!



WHAT MAKES A GOOD SUBDIVISION?

1. Protective architectural control.
2. Sensible land use, lot sizes and good road layout.
3. Intelligent Realtor management for neighborhood stability.
4. Protective neighborhood zoning and development.
5. Good schools and churches.
6. An active owners' association.

All of these have been carefully considered in planning Williamsburg, BROOCKS 60 years of experience is your guarantee of stable values.



The delightful home pictured is typical of those recently sold in Williamsburg. A number of fine homes are now available for your inspection.

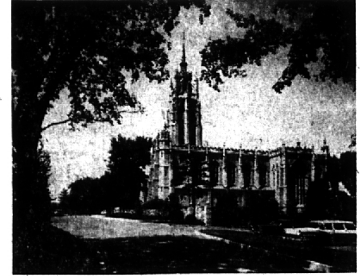

In the Shadow of the Kirk
Williamsburg is near the heart of Bloomfield's social and cultural centers. Cranbrook, Christ Church, and St. Hugo are nearby.

36 HOMES BUILT

50 LOTS SOLD

40 CHOICE LOTS LEFT

MANAGED AND OFFERED FOR SALE BY

MAX BROOCK INC.

MI 4-6700

300 S. Woodward