

North Adams

BLOOMFIELD TOWNSHIP
(EAST OF WOODWARD) & TROY
Elizabeth Yates—MI 6-1682

Two North Adams Tribes Slate Weekend Pow-Wow

NORTH ADAMS—The Navajo and the Shawnee tribes of the North Adams area will be joining other tribesmen at the District Indian Guide Longhouse at Camp Ohiesya on Saturday for a weekend Pow-Wow. This is their second annual campout with 100 braves and little braves attending.

Homer Roberts, assistant director of Camp Mah-n-Gah-See for the past 18 years and an expert on nature study and lore, will show a film and talk to the group. An afternoon of boating, canoeing and hiking will follow.

A council fire in the open, group singing and stories are planned for the evening. After the little braves are tucked in bed for the night, Roberts will talk to the dads on "Relationship of Father and Son and the Outdoors".

On Sunday, an induction of all new Indian Guides will follow the morning of activities and worship, before their trail homeward.

A group of eager boy scouts of Troop 234 and their dads, Roger Gaskill and Bill Lyman, spent Sept. 28 hiking in the Bald Mountain boy scout area. After their cross country hike, the group enjoyed their sack lunches before departing the afternoon on demonstrations, wood and scout crafts.

Mrs. Arthur Follows of Burnley drove five to Largo, Fla., last weekend to go over the final plans for the building she will build this fall near the Gulf of Mexico. She

Have You Met . . .

The George W. Smiths and their three month old son, Dean, who recently moved on N. Eaton road from Huston, Tex. Smith is a physicist with the General Motors Tech Center and is a member of Phi Delta Theta. He is also a tennis and chess enthusiast. Mrs. Smith is a member of Alpha Xi Delta and shares her husband's interest in tennis and chess.

A morning coffee was hosted recently by Mrs. Merrill Welch of Fox Run drive in honor of Mrs. Lawrence Henderson. Henderson, a driver who will be moving to Buffalo, N.Y. soon. The 20 friends attending were all of Hickory Heights subdivision.

The Roger Atens of Orchard Hill drive and the Jerry Frosts, Jr. of Birmingham, were among the many attending the Michigan Michigan State game last Saturday.

Others attending the game were the Richard Allens of Meadowlawn drive and the William Hughes of Grosse Pointe Farms.

Mrs. Edward Hopper, Jr. of Meadowlawn entertained her monthly bridge club last Monday evening at her home on S. 10th.

Cindy Corenman, nine-year-old daughter of the Herman Corenman of Meadowlawn drive celebrated her birthday at a dinner and slumber party an evening last week.

Harlan school has a series of Parent Grade Conferences slated for October to give parents the opportunity to meet the teachers, review the curriculum and learn what the teacher expects from the child.

The Robert Lossings are moving into their new home on Satterlee road, Hickory Heights, from their present home on Butternut Hill drive, the middle of October.

Newcomers to S. Eaton road, the Brent M. Clarks of Toledo, Ohio? They have three children, Karen, 7, attending St. Columban; Stephen, 5, a pupil at Torry and Michael, 3, Clark is a plastic salesman with Du Pont. Bowling is one of the sports the family enjoy.

Second grade teacher Miss Susan Calland will hold her conference Oct. 12. Richard Coolman and James Poteet, sixth grade teachers, will confer with parents Oct. 13. Fifth grade night with teachers, Mrs. Irene Liddle and Mrs. Wilma Montel, will be Oct. 15.

The second-third combination class of Mrs. Marilyn Bremmen will hold their meeting Oct. 19. Kindergarten night will be Oct. 20 with teachers, Miss Sally Fox and Miss Helen Lockhart. The last of the conference will be held Oct. 27 for parents who have children in Mrs. Marion Hoover and Miss Judith Mays third grade classes.

The Robert Lossings are moving into their new home on Satterlee road, Hickory Heights, from their present home on Butternut Hill drive, the middle of October.

Southfield News Briefs

Southfield Seniors Score High on Test

SOUTHFIELD—In the nationally administered National Merit Scholarship Qualifying Test given last spring, Southfield seniors scored well above the average.

The group ranked in the 72nd percentile or 22 points above the national percentile average of 50.

Swanson Resigns From X-Ray Group

SOUTHFIELD—Southfield Mayor Donald L. Swanson resigned from the city's expressway committee last week so that the committee would not be saddled with "a situation which appears to give the public and the press a field day and a ready-made scapegoat."

Not wanting the expressways to become a "political football," Mr. Swanson resigned after complaints from councilmen on final expressway plans.

The council paid small attention to such a set of plans when turned over to them last week.

City Hall Addition

SOUTHFIELD—The 100-year-old city hall, Berg road north of 10th Mile road, will soon have a 21,400 sq. ft. 24-foot addition. The new addition will be used by the assistant city administrator and the DFW department.

'Southfield, Mich.' Mailing Address Starts Nov. 2

SOUTHFIELD—All mail for Southfield north of Eight Mile, including Northland shopping center, should be addressed through the Southfield post office effective Nov. 2, according to a recent announcement by William S. Bromfield.

The city, formerly served by five post offices, recently opened its own post office and took the "Southfield, Mich." address.

Buy City Insurance

SOUTHFIELD—Southfield purchased auto fleet insurance and blanket liability last week to protect the city from having to pay for accidents on or caused by Southfield property.

S'field Appoints New Commission Member

SOUTHFIELD—Dr. Albert Kathan, 2370 Oak Glen drive, was appointed recently to the Southfield police and fire civil service commission.

Dr. Kathan, a resident of Southfield for the past 10 years, is a practicing dentist with offices in Detroit. He will fill the unexpired term left vacant by John Monell.

Lathrup to Clamp Down On Careless Youngsters

LATHRUP—Youngsters in Lathrup who ride bicycles and walk and play in the city streets without regard for traffic laws and their own safety, are in for some stringent treatment by the city police.

Council members were handed a petition from 23 residents in the Sunset, Bloomfield, Santa Barbara area Monday asking for more stop signs along Santa Barbara and a four-way stop at Woodward and Bloomfield, but council members wondered aloud why youngsters of all ages held such blatant disregard for their own safety.

IT WAS pointed out that preschool children rode bicycles in the road, ran into the path of oncoming

Engel Resigns Plan Commission Post in Beverly

BEVERLY HILLS—Blaming heavy business commitments, Beverly Hills planning commission member Robert C. Engel has resigned.

Engel's is the third resignation from the commission since July. He had been on the nine-member plan group since its organization last year. A manufacturer's representative, he lives at 18350 Riverdale. Expressing regret that the resignation was necessary, Engel said he did not have the time to carry on with the extensive research work the commission is now engaged in.

REFFERRING the petition for more stop signs to the road and traffic safety committee, the council ordered City Administrator Jerry Stone to increase policing of the city streets. In the case of outright defiance by bicycle riders Mayor Richard N. Cogger suggested ticketing.

A TRIUMPH IN BEAUTY . . .

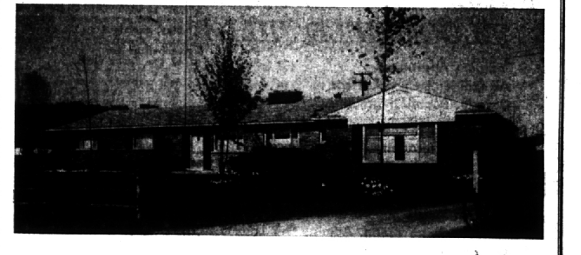

Most exquisite taste in the decor of this 4 bdrm and family room ranch home . . . two full baths & lav . . . large living room . . . every luxury including carpeting in baths, louvred shutters, inter-com system . . . blender and mix-master in the "ideal" kitchen with built-in oven, range & fan.

AND on the outside . . . a beautifully manicured yard on a hilltop site with split rail fence in front, crowded with rose bushes, and a habitat fence in the rear. Price drastically reduced to \$36,900.

Doesn't it sound exciting? Call to see today—it can be yours!
Benjamin & Bishop, Inc.
REALTORS
259 S. WOODWARD
MI 4-3232
BIRMINGHAM, MICH.
OPEN 9 to 9
JO 4-5728

BLOOMFIELD OFFICE OFFERINGS

A SHADED SETTING

For this spacious face brick ranch combining the convenience of location to schools and shopping with the FINE QUALITIES of master craftsmanship.

- 3 twin-size bedrooms, (two over 15 feet each) oversized wardrobe closets and 2 1/2 coloronic tile baths.
- The pickled birch kitchen is a treat for every woman to see—built-ins include oven, range, dishwasher and china cabinets in the large breakfast area.
- The furniture-ease living room has abundant wall space and a handsome marble fireplace. A second stone fireplace is in the restful family room.
- Heated and plastered 2 1/2 car garage, all doubled glazed aluminum windows and the finest of precise detailing thruout.

VERY FEW HOMES CAN COMPARE AT \$36,900.00.

Your Home Column

EXHIBIT HOME

located in the heart of one of Birmingham's finest neighborhoods close to grade and high schools and just minutes from shopping!

This FOUR BEDROOM brick and aluminum siding TRI-LEVEL (complete with a FULL BASEMENT) is a standard of quality workmanship and top value in Birmingham today!

Attractive wrought iron accents separate the spacious formal living room from the full dining room.

The colorful kitchen, a step-saver without that crowded feeling, has every built-in, and includes an unusual breakfast room balcony overlooking the superb paneled family room with glass sliding doors and an impressive brick wall fireplace.

Ten choice sites with eighty foot frontages available for your plan or ours. See the many PLUS VALUES that have built a reputation for quality for the Ivanhoe Building Co. VISIT THIS EXCEPTIONAL HOME TODAY! \$39,900.00.

OPEN daily and Sunday from noon till dusk. 1019 South Glenhurst, between Lincoln and Maple.

HALL & YOUNG INC.
Realtors
BLOOMFIELD OFFICE
W. Maple at Telegraph
MI 6-2700 or JO 4-5900
Open Till 9 P.M.

LOCATION LOCATION LOCATION

Asked the most important things to consider in buying a home, a prominent mortgage banker replied—"First, Location. Second, Location and Third—Location". Very true! and the homes pictured are all admirably located for continued stability of value.

MOST CONVENIENT



This charming Cape Cod is right in town on a 100 ft. lot. Efficient floor plan has plenty of room for expansion as upstairs has heat and light roughed in. Fine neighborhood with lots of playmates. Lovely Living Room with Bay and natural fireplace. Screened Breezeway, 2 car garage. Let's see it today—It's just \$23,500.

QUARTON AREA



Located in the choice Quarton School area, close to shops and transportation. As you can see this home is in excellent condition. Jalousied Breezeway and Patio overlook lovely yard. Plenty of room for luxury living. It's tops in town at \$35,900.

KIRK IN THE HILLS

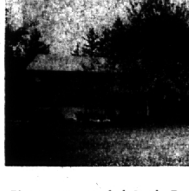

Picturesque gnarled Apple Trees prevent us getting an unobstructed view of this modern classic. Strikingly individualistic this home is an Apple Lane near the Kirk. It has an Artist's studio and Den, the Living room is built around the Solarium and the Master Bedroom suite is super. See it! You'll love it.

NEAR THE CLUB

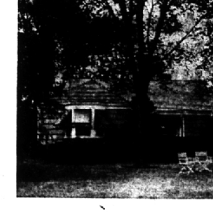

Just a nice wedge shot to the Birmingham Country Club, here's a home of delightful surprises. There's a full Basement with "Rec" Room, Three Large Bedrooms, a large heated Porch. Walk to Elem. and High School. Price? Far less than you'd expect at \$31,500 with convenient terms.

LOOKS TO RAVINE

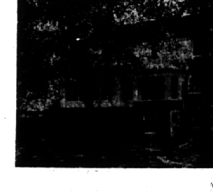

Pictured is the rear of this comfortable home that views the beautiful Rouge Ravine with its swirling waters. Landscaping is gorgeous and there are Four Bedrooms and Three Baths (Master Bedroom has fireplace and Dressing Room) Lower Level Rec. Room has fireplace. A superb home in a top location at \$46,500.

MAX BROOCK INC.
300 S. WOODWARD
MI 4-6700