

Another Nose

BEVERLY HILLS — Beverly Hills police Sgt. and Mrs. Floyd Raths, 28036 Red Leaf lane, Southfield, greeted their newest daughter early Wednesday morning. The seven pound seven ounce little lady is the third child for the Raths.

Hurt in Accident

BEVERLY HILLS — Rose Ann Kloock, 58, of 32210 Sheridan, Beverly Hills suffered a fractured nose Friday when the car she was driving was in a rear end collision at Woodward and Greenleaf.

**BE SAFE!
INSURE NOW!**

If you're injured, injure someone else, or damage another's property . . . your hunting trip can cost you plenty! Don't take any chances . . . see us today for complete, adequate, low cost hunters' insurance.



Birmingham Insurance Agency

"AFTER WE SELL — WE SERVE"

114 South Woodward Midwest 4-2422

BIRMINGHAM OFFICE OFFERINGS

PARK LIKE ACRE

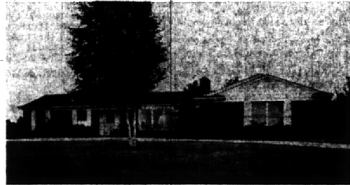

A picture of elegance, this fine home is enhanced by the FINEST of professional landscaping. For the discriminate buyer who has never been satisfied with just "good enough" things, here is a better home, full of the unusual features you've been wanting—at a price that makes sense to your budget!

Large rooms include a 25 x 20 foot sunlit living room—20 x 13 foot family room opening to a 22 foot summer porch.
3 generous bedrooms, 2 1/2 decorator tile baths and an excellent kitchen with a large breakfast room.

Extras include complete sprinkler system, paved circular drive, fine carpets and drapes, heated oversize garage. BLOOMFIELD SCHOOLS—OFFERED BELOW COST AT ONLY \$38,500.00.

Your Home Column

- ✓ **NOR'EASTERS**
may blow but your family will be snug and contented in this 3 bedroom New England cape cod. Formal dining room, 1 1/2 baths, basement recreation room, and attached 2 car garage. FAMILY LIFE! \$25,900.00.
- ✓ **WHY WAIT?**
This bargain-priced 3 bedroom brick ranch needs a new owner. Generous-sized rooms, large porch, attached garage. HEART OF BEVERLY! \$20,900.00.
- ✓ **1-2-3-4!**
Garden-gem landscaping accents the beauty of this long, low 4 bedroom brick ranch. 16 x 24 family room convenient to "Mom's Delight" kitchen, separate dining room, attached 2 car garage. CALL NOW! \$36,000.00.

HALL & YOUNG INC.
Realtors
BIRMINGHAM OFFICE
345 S. Woodward Ave.
(next to Bloomfield Theatre)
MI 6-7900 — JO 6-7900

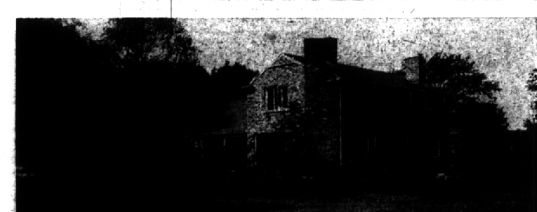

Beautiful Executive Estate

Artistically landscaped homesite with picturesque winding stream and handsome forest trees is the lovely setting for this historic specious farm home. It has just been completely remodelled and modernized to include a very livable family room and ultra modern kitchen. The living and dining rooms are generous and there are four large bedrooms with two complete baths and two tiled lavatories—also in connection with the master bedroom. Another delightful feature—four natural fireplaces. Also a retreat house with fireplace and lavatory. Don't delay. Call today for realistic price.

Walsh, James & Wasey Co.

Realtors Since 1918
41 Years of Continuous Service in Birmingham
431 S. Woodward Ave. Birmingham
Midwest 4-6500
Detroit, JO 4-6033



Lathrup Players Set to Roll

LATHRUP—"Lo and Behold!" tonight. Lots of lines to learn and Lathrup Players huddle around Elmer Craig, who plays Milo Alcott, for a session of close study. Sponsored by the Women's Association of Community Congregational church, the Players

will offer their second annual production for the organization tonight and tomorrow at 8:30 p.m. The cast includes (from left) Paul Woessner, Betty Girvin, Bob Girvin, Richard Beck, Helen Strout, Anne Gould and Bob Peterson.

Lathrup
Cranbrook Village
Dorothy Zetell — EL 6-2039

Lathrup Recreation Activities Underway

LATHRUP—Reporting on the activities of the Lathrup recreation commission, Mrs. William Provencher said Monday that the high school mixed bowling league is now under way meeting every Saturday at Melody Lanes.

Although they held an organizational meeting last Saturday, 47-78th grade girls may still register this Saturday at Melody Lanes for bowling.
High school and college men will find Lathrup school gym open for basketball from 7 to 8:30 p.m. starting Nov. 5.
The adult men's group will meet at Lathrup school starting Nov. 5 from 8:30 to 10 p.m. for either basketball or volleyball.

Mrs. David Pett is accepting reservations for a Latin series of dance lessons. The class, limited to 20 couples, will start about March 3. Call Mrs. Pett for further information.
Mrs. Charles Cannon is accepting reservations for a dance class for 9th through 12th graders. The lessons will begin in January. The classes are tentatively set up to meet on Wednesdays from 4:30 to 6 p.m. Cost is \$4 for eight lessons.

For those who like square dancing, there are still a few openings with the village square dancers who meet the third Saturday of each month. This is a supper club and further information may be had by calling Mrs. John Paulus.
Mrs. Alphonse Topetto, chairman of the St. Bede polo clinic, has announced a clinic slated Nov. 3 from 6 to 10 p.m.
The clinic will be held in the St. Bede social hall and is for those who received their first and second shots last spring. Booster shots will also be given. Cost of the shots is \$1.50.
Have you met Mr. and Mrs. Paul Woessner new residents of Lathrup, who moved into their new home at 8150 Wiltshire from Palestine, Ill.?
The Woessners are the proud parents of four youngsters ranging in age from 7 years to 15 months; they are Paul, Jr., Cathy, David and Steven.
Woessner is an engineer with Snyder Corp. and at present is spending all his spare time preparing for his role in the Lathrup Players production of "Lo and Behold." Mrs. Woessner has been working at painting scenery and handling sound effects for the play.

Information Program Highlights Meeting

SOUTHFIELD — PTA officers, chairmen and the school superintendent met recently at the E. J. Lederer school for the program "Harvest of Information."

Mrs. Claude Moore, past president of the Detroit Council and now vice president of Region F; Dr. W. Ray Smittle of Wayne state university; Clifford Smart, superintendent of Walled Lake schools and legislation chairman for Michigan Congress of Parents and Teachers were introduced by Southfield school superintendent Glenn Schoenhals.
The theme of the program was giving the students the kind of school they want with emphasis on new approaches to local problems.

Maple-Telegraph Improvement Work To Start Soon

BLOOMFIELD TOWNSHIP — The Maple and Telegraph intersection, termed the most dangerous corner in Michigan by the state highway department, will have a face-lifting within the next year to improve the left and right-turn situation.
As a result of a traffic survey conducted there, road officials have authorized northbound left-turn storage strip and islands and a right-turn lane.
According to John A. Wills, district No. 9 engineer, bids for the work will be taken Nov. 4. Sewer and underground work will be done during the winter, Wills said, but actual road improvements will not be possible until the spring.
The project is slated for completion in August of next year.

Lathrup Police Ticket 30 Juvenile Offenders

LATHRUP—Does your child know that bicycles are governed by all the rules of good driving that control car safety?

"We are clamping down on careless bike riders and children who walk in the roads when they could use the sidewalks," said Lathrup's Police Chief Tom Tellefson, Monday morning, adding that 30 juvenile traffic tickets have been issued recently.
"Young bike riders should know that they may ride on the sidewalks in Lathrup, however a good rider will keep as far to the right as possible," Tellefson said. "Where sidewalks are not provided, bike riders must obey all the rules governing cars, driving to the right and observing all safety rules and regulations."

"WHEN sidewalks are not provided," Tellefson continued, "and it is necessary to walk in the road, children should be taught to stay close to the side of the road facing traffic."

Four young bicycle riders, guilty of riding four abreast, have been instructed to appear before Juvenile Officer Ward Jenks with both parents at the next court session.

According to Tellefson, of the 30 juvenile tickets issued recently, five were acknowledged, one with thanks from a grateful parent. One was with a note from an outraged mother who thought it unfair to ticket her 16-year-old when three and four-year olds create greater traffic hazards by riding tricycles and playing in the city streets.

BLOOMFIELD HILLS



This lovely Colonial Farmhouse reigns over a hilltop that's one of Bloomfield Hills finest locations.

From the gracious living room to the Screened Porch that overlooks the gardens, it's a delight to the eye. There are Five Bedrooms, Maid's quarters, Playroom and Family Room. Near Public, Private and Parochial Schools, it's a wonderful home for a growing family.

Over two acres of beautifully landscaped lawn, there's lots of room for fun. See it—you'll love it.

MAX BROOCK INC.

300 S. Woodward MI 4-6700

3 EXCELLENT VALUES

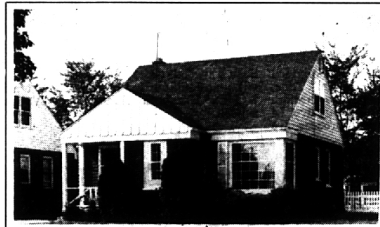

BEVERLY RANCH—\$3,000 DOWN

Solidly built and well maintained, this home is in fine condition.

- Living room with fireplace.
- Pretty Dining room. Glazed Porch.
- Tiled, painted Basement—very clean.
- 2 good-sized Bedrooms on 1st floor.
- 2nd floor partially finished with heat ducts and insulation in.
- 2 1/2-car Garage. Aluminum storm and screens. Dishwasher. Disposal.

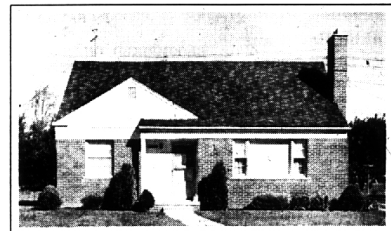

MUCH LARGER THAN IT APPEARS

In desirable Quorton area, this is a most attractive, charming home. The picture does not show the paneled, jalousied Breezeway, the 2-car Garage, and the rear brick patio and fenced yard.

- Pretty Living room with fireplace.
- Family-sized Dining room.
- Kitchen with Good Breakfast space.
- 3 Bedrooms—1 1/2 Baths.
- Full Basement with separate tiled, paneled Recreation room with corner fireplace and bookshelves.
- Colonial wall papers and decor—immaculate throughout. Carpeting, Draperies included.



We have many others. Call us for an appointment.

SNYDER KINNEY & BENNETT

INC. Realtors

239 S. Woodward

MI 4-7000