

Bloomfield South of Maple

Marian Patrick — MA 6-3029

Westchester Women Plan Active Season

BLOOMFIELD SOUTH — WESTCHESTER — Various groups within the membership of the Westchester Women's club are now actively engaged in a variety of projects.

The social service group is sponsoring a telephone bridge Nov. 19. Members are opening their homes for the affair and proceeds will be used to defray expenses incurred in their philanthropic work.

Mrs. George Bryant, 2856 Heathfield road, is in charge of reservations for the party.

Another active segment of the club is the Couples Bowling group whose 36 couples gathered Saturday at the Melody Lanes. Mrs. Edward Schies opened her home for the informal party which followed.

The bowlers meet the second Saturday of each month and top off the evening with a party at the home of various members.

The executive board of the Women's club met Oct. 8 at the home of Mrs. John Garner on Public Lane to discuss matters pertinent to the club's many activities.

BERRKSHIRES—The third in a series of classes in flower arranging for members of the Berkshire Garden club was held Oct. 5 at the home of Mrs. George Freyer on Lincoln drive.

Mrs. Albert Allmayer of Detroit, an accredited flower show judge and teacher, is instructing the class in the technique of flower arrangement.

The final class will be held Nov. 16.

MEADOW LAKE—Mr. and Mrs. Raymond K. Collick entertained at a pot luck dinner at their home on Hayward road for members of an adult class of the Metropolitan Methodist church of Detroit.

The 47 guests had planned a song-fest around an outdoor bon-

Bingham Sued By Telegraph Land Owners

BINGHAM FARMS—A court suit has been filed against the village of Bingham Farm owners of property along Telegraph road, who charge the village is "confiscatory" in its refusal to permit commercial zoning there.

The nine owners of property on the east side of Telegraph both north and south of 13 Mile are Frederick S. Danziger, Katherine D. Parker, Andrew G. Gunderson, Crystal Gunderson, Robert Dale, Carl J. Nepper, Gertrude Nepper, Martin L. Friendenberg and Edward S. Friendenberg.

A preliminary hearing on the case before Oakland county circuit Judge William Beers is set for Monday.

With the exception of a riding stable and greenhouse, all property in Bingham Farms is presently zoned residential.

Friendly Circle To Meet Oct. 21

FRANKLIN—The Franklin Friendly Circle will meet at 12:30 p.m. Oct. 21 at the home of Mrs. Henry Arlt, 27065 Crestwood, Franklin, in the room of Franklin Interiors and Paute's Gift Shop in the scheduled program.

Camp Fire Girls Membership Drive Gets Underway

A drive for new members in the West Bloomfield township has been announced by the Pontiac council of Camp Fire Girls.

Mothers of girls interested in the Blue Bird or Camp Fire program are asked to call the Camp Fire office, Pontiac, where they are interested in getting in touch with former Camp Fire girls and leaders living in the area.

Mrs. Donald Beck, executive director of the Pontiac council.

BLUE BIRDS are girls, 7 to 10. They meet once a week with trained leaders and carry on a creative play program.

Camp Fire is a program for girls 10 to 14 based on Indian legends and the seven crafts of home, creative arts, outdoors, science, business, sports and games and citizenship.

Horizon clubs for high school girls are geared to the girls' maturing interests with emphasis on co-ed activities, personality development, social skills and service.

Franklin

BINGHAM FARMS — WOODCREEK FARMS
Nita Hard — MA 6-3224



ECENTRIC PHOTO

Books—They're Great!

FRANKLIN—It's all a matter of degree. While three-year-old Chuck Brown succumbs to the magic of a colored comic book, his mother, Mrs. Calvin Brown, (right) and Mrs. Richard Barnard are equally absorbed in the works of a larger tollume. They set the mood for the first Great Books discussion course to be offered in the Franklin area. With Mrs. James Worley of Royal Oak as moderator, the group will meet Friday from 8 to 10 p.m. at the Franklin Community church. Anyone interested is urged to attend and contact Mrs. Barnard, of 26580 Wellington, Franklin.

Page 8-E RHAM ECENTRIC
Thursday, October 15, 1959

Have You Met . . .
The Henry Sparrers of Birmingham, who are enjoying their new home on S. Reading road? There are five little Sparrers, Henry, 5, a pupil at Eastover school, Karen, 4, Nancy, 3, Janet, 2, Douglas, 9 months. Sparrer is manager of Cost and Erce Analysis at the Plymouth Division of Chrysler Corp. Bowling, sewing and reading are among the family's interests.

VIRGINIA PURTON SPECIALS
RECOMMENDS
\$32,500—1 1/2 Bk., near Birm. Country Club. Transferred to Ohio. Owner very anxious for offer.
\$18,500—Older 2-story just decorated. Walk downtown. Lead contract.
\$13,500—Immaculate white Ranch. Bam's, carpets & drapes. 1900 down.
\$19,500—3 Bk. Ranch. Family Rr. Garage—just listed.
Listings Wanted: We Promise Action
899 S. Adams MI 6-0300

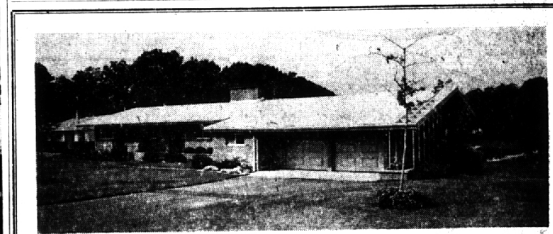

If You Want Both Beauty and Luxury

Here both qualities are combined in full measure. Prettily situated above a small lagoon opening on Coss Lake, this ultra modern bi-level ranch affords Maximum luxury and modern convenience. The huge Living-dining room is supplemented by a beautiful Large recreation room on the lower level with picture Windows overlooking the lagoon. There are both upper And lower level porches. Three large family bedrooms are More than adequately served by three complete baths. There is an underground sprinkler. Lake privileges of course.

Walsh, James & Wasey Co.

Realtors Since 1918
41 Years of Continuous Service in Birmingham
431 S. Woodward Ave. Midwest 4-6500
Birmingham Detroit, JO 4-6033

AN AERIAL VIEW . . .

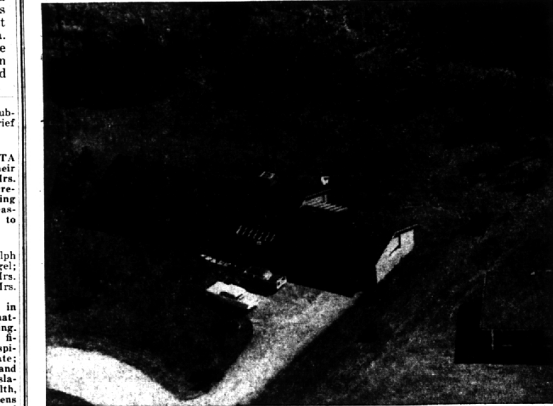

. . . is the most logical way to show the expansive lines of this bi level, ideally suited to the hillside terrain. A ravine adds year round enjoyment of unspoiled scenic beauty.

The interior is non-confining. Upper level, luxuriously carpeted, contains your dream kitchen, a library, 3 bedrooms, 2 baths, screened porch. All this is separated from the outdoors only by walls of Thermopane. Lower Level activities room boasts a corner fireplace. It is reached by an open stairway from the spacious entrance hall, and also is exposed to the ravine site of nearly an acre.

A wonderful choice because this home adds so much enjoyment to your living. A clever choice because it looks extravagant, but isn't. \$44,900.

Call **WATT, MANUEL & SNYDER** FOR SPLENDID SELECTION

- SPOTLESS** 3 bedroom, separate dining room, garage, basement, carpets. Value packed \$16,900.
- LARCHLEE** for \$10,000 down. Full basement 3 bedroom ranch. Many built-ins, handsome. \$32,500.
- DECORATOR'S OWN RANCH.** Paneled activities room, dining el. Fine Yard. \$20,500.
- FIELDSTONE BRICK COLONIAL.** Garage, family room. Near stores. \$32,900.
- 6 BEDROOMS, 3 1/2 BATHS, 2 lavatories, library, recreation room. Large treed lot. Immediate possession. \$56,500.**
- BEVERLY HILLS Brick Ranch,** carpeted. New condition. 80' lot. 3 bedroom, recreation room, \$22,900.
- WING LAKE SCHOOL & PRIVILEGES.** 3 bedroom brick, garage, huge year round porch. Strong value \$25,900.
- COLONIAL, Hupp Cross Rd.** 4 bedroom, 2 1/2 baths, library. Vacant. Bloomfield Village. \$43,900.
- IN TALL TREES** 3 bedroom Ranch with basement. Spotless condition. Best buy near Oakland Hills Country Club and Birmingham Athletic Club. \$32,900.
- BRICK** 3 bedroom. Corner lot fenced yard. Large fireplace. FHA. \$17,350.
- COLONIAL, Brick.** 3 bedroom, dining room, 2 car attached garage, 2 lavatories, recreation room. Realistic price \$30,500.
- ON PAVED COURT STREET.** 3 bedroom with full basement and extra lavatory. Immaculate. \$19,900.

MANY OTHERS

Watt, Manuel & Snyder, Inc.

Realtors
298 South Woodward
Midwest 4-6300
Birmingham, Michigan
Jordan 6-2323



Slicing Into a Big Project

Getting ready to "operate" on a number of hams are these knife-wielders from the Wing Lake branch of WNGFA. They are among the 40 garden clubbers who will be dishing up ham, apple sauce, and dessert while pan-cakes are bubbling on the grill next Thursday, Oct. 22. Mrs. Thomas Stacey (left) of Niagara lane, is chairman of the pancake supper to be held at Bloomfield Hills junior high cafeteria. Assisting her are (from left) Mrs. Edgar G. Dehandt, of Indianwood trail, Mrs. Durand Brown, of Dakota circle, and Mrs. Jack L. Mustard, of Wingcroft court. The supper, slated from 5:30 to 8 p.m., will raise funds for garden club civic projects.

United Foundation Drive Underway in Franklin

FRANKLIN—If our records are correct, this is the fifth consecutive year Mrs. Ellis Premo has headed up the U.F. drive for the Franklin-Meadowlake area as division chairman.

And, indicating that this and is a jewel to work with, her two area chairmen, Mrs. Hans Hietta and Mrs. Fred Warden and most of the eight district chairmen are also playing a return engagement. For the community fund raising drive between Oct. 13-23.

Organizational coffees have been held by Mrs. Richard Plury, Mrs. Glenn Smith and Mrs. Walter Burton to get Mrs. Hietta's teams on the move.

District chairmen Mrs. Arman Quibler, Mrs. Howard LeLair, Mrs. Herb, Mrs. Blouin, Mrs. Lloyd Greenleaf and Mrs. Norman Meyer-shaw also had coffees and will be reporting for their teams to Mrs. Warden.

And, there will be about eighty ladies calling on area homes in the next two weeks to add their support to the 1959 Red Feather agencies.

Thirty-five members of the Deborah auxiliary for the Westminster church in Detroit met Monday for luncheon at the home of Mrs. F. W. Schwedt on S. Greenbriar. Mrs. A. Westmass spoke on "Bible Study in Acts".

Stonework subdivision members gathered Tuesday at the home of Mr. and Mrs. Nelson Archer to hear plans about road care this winter. Is there apprehension in your neighborhood about the approaching season and the possibility of being locked-out again? Try Stoneworks co-op program and save your blood-pressure.

Councilman Eugene Kacweli will have to get a ticket for his scooter pretty soon. Lovely wife Louise presented him with a fourth one on Friday. Presenting the ticket, she'll be two of each, is daughter, Mary Beth.

Have you heard the Honeybees? Terrific threesome of lovebirds who waltz with the Don Lacro chorus.

The Ernest Racks of Romany Way moved Friday to Kansas City, leaving behind many friends made in a short residency here.

With Inkster road all torn up for black-topping (about this I could write a volume) the Warren Crums moved into the new home last week. It took almost a long for the van to make the quarter mile trip from 13 Mile road as it did for the Crums to make the trip here from their former home in Pennsylvania.

The Don Odles had a rewarding time in Chicago last weekend. Singing on Don graduate third highest in his class at Great Lakes Training and seeing the big naval school almost succeeded in making them

BE SAFE! INSURE NOW!

If you're injured, injure someone else, or damage another's property . . . your hunting trip can cost you plenty! Don't take any chances . . . see us today for complete, adequate low cost hunters' insurance.

Birmingham Insurance Agency
"AFTER WE SELL—WE SERVE"
114 South Woodward Midwest 4-2422

Creating the DRAMATIC . . .
AT WINDOWS and DOORWAYS!

With Custom Built **Bermuda Blinds**

PASS THROUGH
Bermuda blinds and matching floor hole kitchen work area.

KITCHEN DOORS
For cupboards or closets . . . perfect ventilation and variety of design.

CONTEMPORARY
Bermuda's can be built to cover old windows or contemporary designs of any size or shape . . .

DOUBLE HUNG
Bermuda's . . . top and bottom fold back independently.

WE BUILD TO ORDER! MOST ANY WOOD!

Get Our Estimate For Your Requirements
WE SUPPLY THE GUY WHO'S BUILDING
McCLELLAND & SON
4076 W. Maple, Birmingham (nr. Telegraph)
Mon. thru Fri. 8 till 5 — Sat. 8 till noon MI 4-3903