

# SOCIETY

## In Piano Recital

Puble of Ethel and Elmer Mundt were presented in a piano recital Friday evening. Among those taking part were Chris Blensman, Carolyn Bannow, Sher-

rie Childs, Michael Koenke, Gertrude L'Hote, Margo Morris, Connie and Mark Morley. Christine Mortensen, Christine Sadler, Sheila Stone, Janice Taylor, Arthur Thorburn, Susan Wild and Susan Wilder.

Crescent Crescent Crescent

Christmas Holiday  
hint ...

## CLEAN RUGS BEAUTIFY THE HOME

Do it the CRESCENT-CARE way

- (1) IN OUR PLANT, OR
- (2) IN YOUR HOME with the world famous Karpel Kare method

FURNITURE CLEANING TOO!

Quotation by phone or in your home

CALL UN 3-3626 TODAY

### Crescent

CARPET CLEANING CO.



## 'Tea for Three'

Honoring their past presidents and presidents of the Oakland county federation of women's clubs, the Oakland county osteopathic auxiliary entertained guests at tea last week. Mrs. Paul Trimmer opened her lovely home in Bloomfield Hills to receive members and guests. Having a friendly conversation are (from left) Mrs. B. F. Dickinson of Vinsetta drive, Mrs. Trimmer of Bloomcrest drive and Mrs. L. G. Huddle, Jr., of Cambridge road, working together on the tea were Mrs. Dickinson and her committee; Mrs. Gale Huddle, Mrs. M. C. Worster, Mrs. Alan Potts, Mrs. Richard Secotine, Mrs. Irwin Posner, Mrs. C. K. Norton and Mrs. Huddle, Jr.

## Gamma Phi Beta Alums Celebrate 85th Anniversary

Members of Gamma Phi Beta alumnae association will celebrate its 85th anniversary Wednesday with a Founders Day banquet at Devon Gables.

Mrs. William Shelton heads the event, as chairman. Assisting will be Mrs. William Bell, floral arrangements; Mrs. Russell Palmer, program and Mrs. Lawrence Ferry, entertainment.

MRS. GERALD Jehle, president, will welcome the members, after which a brief ceremony will take place. The program also includes solos by Mrs. Jerry Johnson and group singing.

A crescent-shaped floral arrangement of pink carnations, the symbol of Gamma Phi Beta sorority, will accent the chairman's table. Lighting of four candles will be done in remembrance of the four founders.



## 'A Visit to the Old West'

A visit to the old west, complete with the Last Chance Saloon and a Western store, will be the theme of St. Dunstan's annual fall party Saturday evening at the Pavilion on Lone Pine road. In front of the store are (from left) Marcia Kelley and Mr. and Mrs. Frank Macartney. The Macartneys are planning the party, assisted by Mrs. Robert Neumann, the John Allmans, the David Brennans, Frederick Bahr and Herbert Ruben. The Macartneys will entertain a group of their St. Dunstan friends at a potluck supper before the party.

## COMING EVENTS

**November 18**  
Stephens club will meet 8 p.m. at the home of Mrs. Harold Hall, 4195 Meadowlane, Birmingham. Guest speaker will be a representative of the California Wine Co.

**November 12**  
North Suburban Alumnae of Chi Omega sorority will meet at 8:15 p.m. Mrs. Paul W. Trimmer, 881 Bloomcrest, Birmingham. Guest speaker will be Thomas E. O'Hara. His topic will be the formation and function of Investment clubs.

**November 16**  
Birmingham alumnae group of Alpha Xi Delta will meet at 8:15 at the home of Mrs. Bruce Roach, 848 Pleasant avenue, Birmingham. Dessert will be followed by a program on "Local Philanthropy," clothing and white elephant sale will be held.

**November 17**  
Birmingham Temple 94 of Pythian Sisters will meet 8 p.m. in the Community House. A social hour will follow initiation.

**November 18**  
Birmingham chapter 220 OES of the Women's City Club at 1:30 p.m. Masonic Temple for practice of new drills and marches. No special meeting in November will be held for the chapter.

**November 18**  
Maplebrook branch of the Women's national farm and garden association will meet at the home of Mrs. W. H. St. Clair, 158 S. Williamsbury road, at 12:30 p.m. Program will be Christmas decorations by Mrs. St. Clair and Mrs. W. Rigby. Co-hostesses are Mrs. F. A. Wyzniek and Mrs. T. Perkins.

**November 19**  
Michigan Weavers guild meeting at the Women's City Club at 1:30 p.m. Harriet Tidball, guest speaker, will lecture on English woollens and their weavers.

**November 19**  
The North Suburban group of Alpha Gamma Delta will meet at 1 p.m. Mrs. L. A. Townsend, 5991 Orchard Bend, Birmingham, will be the hostess. Mrs. Thomas Fox will speak on "What Makes a Woman Beautiful."

**November 24**  
The public relations meeting, marking the 20th anniversary of chartering the Detroit chapter of the American society of women accountants will be in the 8th floor dining room of the Veterans' memorial building. Reception at 6 p.m. and dinner at 7 p.m.

## BIRTHS

A daughter, Kim Allison, was born Nov. 5 to MR. AND MRS. DONALD ALAN WAPLES of Cambridge Village. Mrs. Waples is the former Jane Gruber of Knox street, Birmingham.

A daughter, Marcy Anne, was born Nov. 2 to MR. AND MRS. VINCENT E. HAYES of Charing Way. Mrs. Hayes is the former Frances McElion. Grandparents are the Frank McGinnis' of Crestlake drive, Birmingham, and the Edward Hayes of Filgrim street, Birmingham.

A son, Mark William, was born Oct. 22 to MR. AND MRS. HERBERT K. POPPLETON of Clearwater, Fla., formerly of Birmingham.

A son, Richard Wright Huff, Jr., was born to DR. AND MRS. R. W. HUFF of Eastlady drive, Beverly Hills. Mrs. Huff is the former Michaleen Telep of Gary, Ind. Grandparents are Mr. Paul Telep of Gary, Ind., and the Sidney W. Huffs of Birmingham.

A son, David Evan, was born Oct. 25 to MR. AND MRS. RICHARD L. JEFFERS. Grandparents are the Edward W. Schnakes of Haynes street, Birmingham, and the George T. Jeffers of Hylane drive, Birmingham.

A daughter, Lindsey Ann, was born Nov. 3 to MR. AND MRS. DONALD R. JONES of Pontiac. Mrs. Jones is the former Barbara DeLong of Grand Rapids. Grandparents are the James DeLong of Grand Rapids and the George E. Jones of Birmingham.

Twins, Nelson L. Bond III, and Sally Louise, were born Nov. 8 to MR. AND MRS. NELSON L. BOND, JR., of Fort Bragg, N. C. Mrs. Bond is the former Susan McDonald. Grandparents are the Paul McDonalds of Lake Park, Birmingham, and the Nelson L. Bonds of New Jersey.

## DIMAS FURS

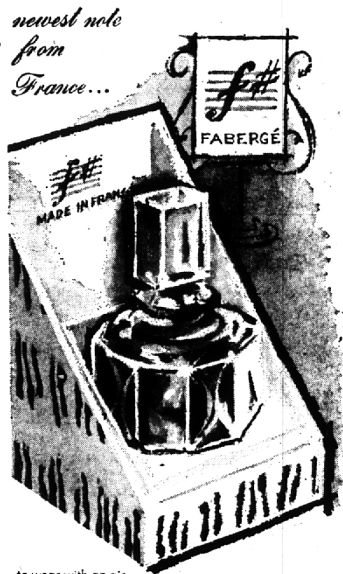

to wear with an air  
where there is music -  
smart, sharp "F Sharp"  
new masterpiece perfume composed by Fabergé  
made, bottled, sealed in France  
...newest, nicest gift of all

Parfum 27.00 15.00 9.00  
Cologne 2.50 5.00 10.00  
Bath Powder 5.00

plus tax

**Wilson's**  
COSMETIC DEPARTMENT  
Woodward at Maple WILSON DRUG CO.



## Join our 1960 Christmas Club Now!

This is the time to start your planning for a merry Christmas in 1960. And the way to do it is to open a 1960 Christmas Club account at any of National Bank of Detroit's 64 offices. A few dollars every two weeks (25 payments) is all the care your Christmas Club account requires. But how it will grow! For example, \$4 every other week adds up to \$100 by next Christmas. So stop in this week at your nearest National Bank of Detroit office—make Christmas 1960 happier for you and your family by planning for it now.

**NATIONAL BANK OF DETROIT**  
Member Federal Deposit Insurance Corporation  
IN THIS AREA...  
NORTHWESTERN-12 MILE OFFICE/LATHRUP VILLAGE OFFICE  
WEST MAPLE-CRANBROOK OFFICE/COOLIDGE-10 MILE OFFICE

## LAXEY

More than a suit - More than a fabric. Fashioned from the yarns up ... the Laxey by Lebow.

Lebow's patented Hinged Sleeve is an exclusive feature assuring you more comfort with better fit.

THE LADY SAYS "YES" TO THE **LEBOW** MAN

Master-tailored in rugged, but well-mannered Laxey worsteds. The perfect suit to go everywhere, because it fits anywhere. **\$95**

Open to 9 **Young's** 203  
Friday **OF** PIERCE  
Evenings **Birmingham** STREET

### COMPLETE MODERNIZATION SERVICE

**KORDITE PLASTIC**  
The New Wonder Material  
Use it for Vapor Barrier, Swimming Pool Cover, Seat Covers, Storm Sash, skating rinks, clear in following widths:  
3, 6, 8-1/2, 10, 12 ft. (16 & 20' not clear)

**KORDITE PLASTIC TAPE**  
New all weather clear plastic tape:  
Seal—Seams—Patches—Tacks down.  
2" X 108 ft. \$3.60

**LOUVER DOORS** ..... from \$7.49  
**CAFE DOORS** ..... from \$12.95 pair

2x4's (8 ft.) .....REDWOOD 76c ea.  
2x4's (8 ft.) .....SPECIAL 49c ea.  
2x4's (10 ft.) .....SPECIAL 63c ea.

Armstrong's Cushion Tone  
**ACOUSTICAL CEILING TILE**

12 x 12" (1/2") Full Random 18 1/2c  
12 x 12" (1/2") Classic .....19c  
12 x 12" (1/2") Textured .....26 1/2c

**TOOL HOUSE**  
For Your Garden Tools—  
Children's Playhouse

**READY TO ASSEMBLE**

Garage Siding Walls—Plywood Floors  
6 x 6 Ft. 7 Ft. High. Free Plans  
Only **\$77.77** KD Delivered  
(Paint not included)

**MODERNIZE NOW**  
Lumber and All Materials for that New Garage or Home Addition.  
Do-It-Yourself, or we will arrange to do it for you.  
**FREE ESTIMATES**

**HARDWARE** **Restrick** **TOOLS**

425 S. ETON (South of G.T.R.R. Depot), BIRMINGHAM  
**FREE DELIVERY** CALL MI 4-5300

**FHA TERMS OPEN SATURDAY TILL NOON**