

Wing Lake Shores WNFGA
Makes Floral Arrangements

BLOOMFIELD HEIGHTS — CHALMERS LAKE
 — ORCHARD HILLS — WING LAKE
 — WING LAKE FARMS
 Virginia Cole — MA 6-3585
 CHELMSLEIGH — LONE PINE VILLAGE
 — FOXCROFT — GILBERT LAKE
 Carol Darling — MA 6-6348

**Wing Lake Shores WNFGA
 Makes Floral Arrangements**

WING LAKE—The Wing Lake Shores WNFGA met May 4 at the home of Mrs. Dorman Dickerson on Wing Lake road to make flower arrangements in several categories which were individually displayed. Flower chairman Mrs. Albert Carr gave constructive comments on each arrangement.

Mrs. Harry Odie was co-hostess and Mrs. William Springer poured at the after-meeting tea.

The Dave Pittmans of Carey Lane have returned from two months in Florida. Mrs. Pittman and her mother, Mrs. L. P. Mercer of Birmingham, first went to Sarasota where they visited Mrs. Pittman's brother and family, Mr. and Mrs. L. P. Pittman and Mrs. Pittman's daughter and family, Mr. and Mrs. John McKeehan.

Mrs. Pittman joined them for one month of the vacation and they went to Marco Island where they enjoyed fishing in the Everglades.

Brownie troops 966 and 954 of Wing Lake school and Mrs. Robert Smith, and Mrs. Dave Barton and Mrs. Richard East left Saturday by chartered bus for Greenfield Village and returned Sunday morning.

While there the girls toured the village, swam in the pool and played in the gym but of course the high point was the night spent in the dormitory.

Carol Ann, new daughter of Mr. and Mrs. James Grisson of Carey Lane was born April 29 weighing

pounds and 6 ounces. She and her mother returned home Sunday to join her sister Susan, 7, and brother Michael, 6, and Mrs. E. E. Olson moved into their home on Worlington road April 22 from Cincinnati.

The home was formerly owned by Mr. and Mrs. Thomas Hitchcock who moved to Florida.

The Olsons have a son Robert, 21, who is a junior at Ohio Wesleyan college in Delaware, Ohio, and a daughter Alice, 19, who is finishing her freshman year at Wittenberg college in Springfield, Ohio.

Olson is regional parts and service manager of Ford Motor Co.

**B'ham Farms
 Organizes
 Association**

BIRMINGHAM FARMS — The Birmingham Farms Home Owners Association officially organized April 28 at the home of Mr. and Mrs. Jerome Shapiro of Cedar Brook road.

Some 27 families, approximately 90 per cent of the present population of the area were represented. Some also attended who are building but have not yet moved in.

CHARTERED OFFICERS were elected with Dan Coelho named as president. George Shaffer, vice president. Fred Mack, treasurer and the secretary still to be elected.

Board members are Art Borelli, Lou Wombay, Dave Campbell and Charles Jackson.

ANOTHER MEETING will be held in the near future and the annual meeting has been scheduled for September of each year. By-laws drawn up by a previously appointed board were voted upon and accepted.

Just back after five weeks in California are Mr. and Mrs. Miller Bushnell of West Harsdale. They visited in Los Angeles, Palm Desert, La Jolla, San Francisco and Carmel.

More California vacationers are Mr. and Mrs. Fred H. Murray of West Harsdale who spent three weeks in Los Angeles, La Jolla and San Francisco.

New VERTHIN Sportable TV
 Only RCA VICTOR gives you all these Extra-Value, Extra Quality Features

SLEEK
 S
 L
 E
 E
 K
 Easy to carry!

17 inch* Portable TV
 *Tube overall diagonal, 15 1/2 sq. in. picture

ONLY \$199.95
 150 watt

RCA VICTOR

Here's the new shape of TV—sleek, slim, beautiful to behold. Verti-thin styling—the most attractive looking portable you've ever seen! So powerful you get outstanding performance even in most fringe areas!

- Securely Sealed Controls
- Automatic Channel Equalizer
- Tube Guard
- Transformer-Powered Circuit
- New Front Tuning and Sound
- Full-Size Telescoping Antenna
- Best Picture in a Portable
- New Signal Guide Tuner

It's twice as much fun when you've a 2-TV family!

Come in today!

NEW CENTER
 ELECTRONICS SALES & SERVICE

MIRACLE MILE at the Concourse
 FR 8-9607

**Plays Tennis
 With Governor
 Of Bermuda**

FOXCROFT — Mr. and Mrs. Robert J. Morrison of East Surrey returned from Bermuda last week after spending two weeks at the Coral Beach Tennis Club. Golf and tennis occupied most of their time and Morrison especially enjoyed playing tennis with the Governor of Bermuda.

Mr. and Mrs. J. R. Peters and their two children left last week for Texas. They plan to live in Dallas where Peters was recently transferred.

To celebrate his tenth birthday last Friday Jeff Perkins, son of Mr. and Mrs. E. H. Perkins, Jr. of Orchard Way invited a group of friends to his home for hamburgers followed by a theater trip to see "Sleeping Beauty."

**Brauns Entertain
 Florida Guests,
 Mother's Club**

GILBERT LAKE—Mr. and Mrs. P. W. Braun of Gilbert Lake road recently entertained visitors from Florida. They were Mr. and Mrs. Ernest Flohe who came from Clearwater to spend a week with the Brauns.

Mrs. Braun is entertaining the members of the Mother's Club of the Convent of the Sacred Heart today at a luncheon at Plum Hollow.

Barbara Miller, daughter of Mr. and Mrs. Don E. Miller of Burnham road, has made the Dean's list for the second time at Michigan State university. On Saturday Barbara was formally initiated to Alpha Phi. The Millers plan to be in East Lansing on Saturday for parent's weekend.

**Bloomfield Tigers
 Meet Indians Tonight**

BLOOMFIELD HEIGHTS — Charles Livingston is again managing the Tigers in the Bloomfield Baseball League this season. They went champs last year and are playing their first game of the season tonight at Bloomfield Junior high school against the Indians.

**Pay Raise Is \$9,300,
 Hills Teachers Show**

The board of directors, the salary committee, and the professional improvement committee of Bloomfield Hills education association, a teacher organization, met Tuesday to discuss the salary schedule for teachers in the Bloomfield Hills school system for 1959-'60 as approved by the board of education.

The group voted to carry out instructions from the education association that detailed figures of the salary schedule be made available to the public.

A request was made immediately to The Birmingham Eccestric to publish a detailed analysis.

ACCORDING to figures released by the association, the aggregate raise to teachers in 1959-'60 is only \$9300 more than it would have been if they had been computed on the basis of last year's salary contracts.

The board of education has given its figures \$40,000 for increases in teachers' and principals' salaries.

Starting salaries of \$4600 for B.A. teachers and \$4800 for M. A. teachers remain the same.

Other than a \$100 raise in the maximum salary paid teachers after 12 years tenure—\$7100 for B.A. \$7300 for M.A. teachers—any raises in pay for next year have been made through a raise in the increment schedule. This is the rate of annual pay increases guaranteed the teachers, based on years of service in the school system.

SINCE 1957, the increment has been a straight \$200 for each year of service until the maximum salary is reached.

For 1959-'60 the board has set up a graduated increment scale instead of a straight \$200 yearly raise.

Increment after the first and second years of teaching remains at \$200; after the third year: \$240; fourth year: \$260; fifth year: \$280; from the sixth year until the maximum salary is reached: \$300.

The increment schedule for next year in relation to the increment schedule in effect this year, means no increase in pay to 31 teachers; 68 teachers will receive from \$40 to \$100 more, and 38 teachers will receive raises of \$100. The total amount of raises, thus computed, is \$9300.

Four Kings, Queen

CHALMERS LAKE — A baby girl was born May 1 to Mr. and Mrs. Brooke Stanford of Wing Lake road. Little Margaret Stanford weighed seven pounds.

Her four brothers, Mark, Lynn, Gill and Clay are anxiously awaiting her arrival as queen of their household.

**Southfield
 News Briefs**

**Southfield Gunmen
 Bound Over
 To Circuit Court**

SOUTHFIELD — Two brothers, charged with holding up the Epps Northwest sporting goods store, will appear May 11 in circuit court. Southfield Justice Clarence M. Reid, Jr., bound the men over to circuit court May 1 following an examination.

**Southfield Mother
 Honored for Role
 In PTA Activities**

SOUTHFIELD — Mrs. June Curtis, 2525 Edgemont, Southfield, will be honored today as one of the outstanding mothers from nine area school districts.

Mrs. Curtis will attend a luncheon of the Northland Center Chamber of Commerce in the shopping center's community auditorium.

**Southfield Schools
 To Operate
 On Borrowed Funds**

SOUTHFIELD — Shortchanged by a state lack of funds, Southfield Public Schools will operate on borrowed tax anticipation notes through July.

The board accepted a bid from the Detroit Bank and Trust Company Monday for a loan of \$600,000 at 2.25 percent interest.

**S'field Kivanaquees
 Plan Card Party**

SOUTHFIELD — A benefit card party will be sponsored by the Southfield Kivanaquees at 8 p.m. May 15, at the Farmington Federal Savings and Loan company, Orchard Lake and 10 Mile roads.

Tickets may be purchased from club members or at the door. Mon-

ey raised through the party will be used to finance the club's civic activities. Because of the party, members will not hold their regular club meeting.

**Here's A Splendid Selection
 Take Your Choice**

From among the many exceptional building sites listed for sale with this office, we have selected the following. Each is located in a different section of the community. Bear in mind we have scores more we would be glad to show you as well.

If you have in mind building a Spreading ranch or bi-level, here is an excellent Corner lot now available on a winding drive In rural Colonial Hills. Many mature Shade trees, well located. Very choice—\$5,000.

In beautiful rural Kenoway Meadows is This exceptionally large, homeste on Marimoor Drive. Comprises almost three-quarter of an acre of land With practically one hundred feet of frontage—Fifty Feet wider in the rear, many mature trees—\$4,400.

On curving Bellvine Trail well removed from Heavy highway traffic this expansive rural homeste is an ideal location for a wide spreading Ranch. There is a sweeping frontage on the curve Of 423 feet and almost 300 feet of depth—\$10,000.

Here is broad homeste with 150 feet of frontage In the pleasant rolling Braes of Bloomfield. It is eminently suited to a modern ranch or Bi-level. There are plenty of mature trees well scattered And a charming little running stream—\$6,000.

WALSH JAMES & WASEY CO.
 Realtors since 1918
 40 years of continuous service in Birmingham
 431 S. Woodward Ave. Midwest 4-5500
 Birmingham Detroit, JO 4-6033

FOR THIS MOTHER'S DAY, A REAL GIFT

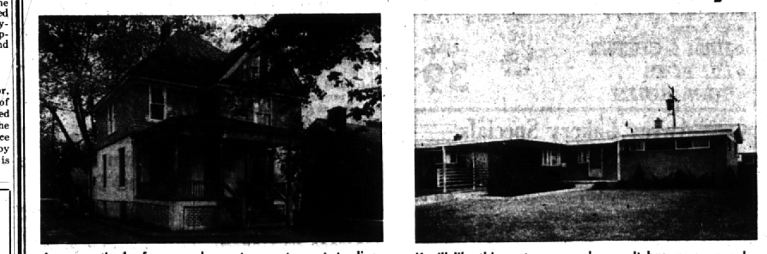

Are you tired of cramped quarters, yet want to live within your income? You'll like this contemporary house. It has more appealing lines than most comparable ranches.

At last, this large home answers the problem! In soundest condition, it is a quick walk to all the Birmingham stores, elementary and junior high schools, the Community House, and transportation. The rooms include 4 bedrooms plus TV room, eating space in the kitchen as well as the dining room. There's a place for everything! The largest house for the money, \$15,000.

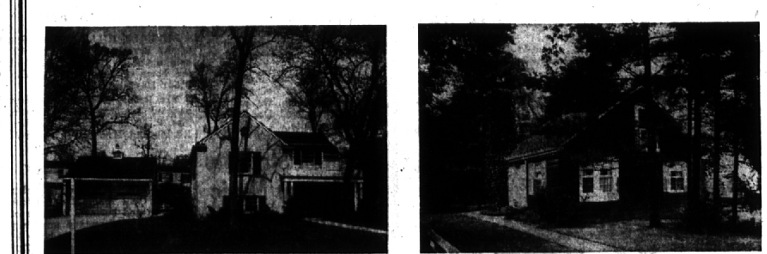

Interestingly different... 3 Bedroom residence offers multi-level plan with beamed ceilings, paneled recreation room, 2 fireplaces, unusual lower level dining room, and 100 foot frontage. Delightful wooded area in our Beverly community. Winding black top roads. Hop, skip, and jump to public and parochial schools. \$28,400. A \$20,000 F.H.A., 25-year mortgage is available.

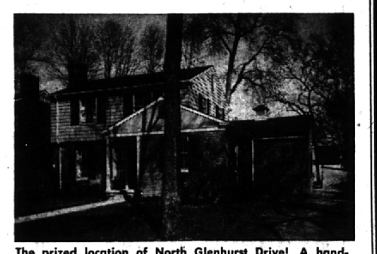

The prized location of North Glenhurst Drive! A handsome brick and frame Colonial convenient to both Quorton and Holy Name Schools. This home has a library plus a year-round heated jalousie porch. One of the three bedrooms features a built-in desk. There are two full baths plus a lavatory on the first floor. The living room with a fireplace, separate dining room, hall, and stairs are all carpeted. This is truly a family home, complimented by stately shade trees. At \$36,000, a rare combination of both quality location and maintenance.

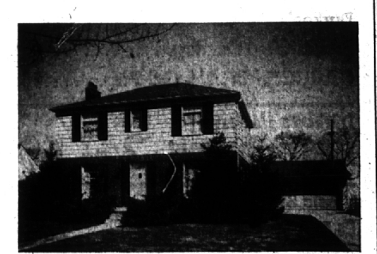

1615 Birmingham Blvd. This trim, attractive colonial is on a beautifully landscaped lot, 75' x 135'. A delightful screened porch, not visible in this picture, is at the north end of the house. Living room 13' x 23' with fireplace. Library with adjoining lavatory. 3 Bedrooms, and bath. Master bedroom is 13' x 17' with walk-in closet. Youngstown kitchen. Forced warm air heat with gas. A desirable home at \$31,000.

Watt, Manuel & Snyder, Inc.
 Realtors

298 South Woodward
 Midwest 4-6300

Birmingham, Michigan
 Jordan 4-2323