

Church of Shepherd King Begins Regular Services

Signaling the start of regular worship services in their new church building, members of the Lutheran Church of the Shepherd King...

Rev. A. Karl Boehme, pastor of the mission church, preached on the theme: "The House of God—the Gate of Heaven..."

NEW MEMBERS received by confirmation and transfer included: Mr. and Mrs. Vincent L. Alain, James L. Alain, Mrs. George Christensen...

Unitarians Name Mrs. T. Edwards New Education Head

At a brief ceremony May 3 at the Birmingham Unitarian church, Mrs. Thomas Edwards, 1723 York...

She will assume her new duties immediately for the remainder of the spring term at the Upton school, temporary meeting place for the Unitarians...

D of I to Sponsor Benefit Card Party For Building Fund

Daughters of Isabelle, Queen of Angel Circle No. 354, is sponsoring a benefit card party at 8 p.m. May 14 at the Our Lady Queen of Martyrs social hall...

SCREENS AND STORM SASH FLUSH DOORS Combination Doors and Windows Cupboard Doors and Drawers Plywood-Kia Dried Lumber 1184 Grand MI 6-6424 WOODCRAFT CO.

Hollywood Adjustable WALKER RENTAL & SALES HOSPITAL BEDS, BED SIDES, WHEEL CHAIRS, WALKERS, CRUTCHES, MICHIGAN FIRST AID

Building Plans Complete at First Presbyterian

The First Presbyterian church's plans for a \$760,000 building addition reached final stages last week with the completion of the architect's minor changes.

quarters at the church with enlargements slated for a Fellowship Hall and Choir room. The expansion plan was initiated because of the booming membership which now numbers 3,500 persons.

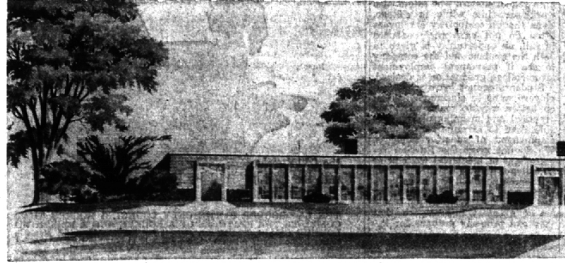

United Church Women Make Plans For 30th Anniversary Celebration

Area church women will join together May 13-14 to celebrate the 30th anniversary of the United Church Women of Michigan.

"The Meaning of Christian Freedom" is the theme of the two-day program at the First Presbyterian church on Maple road, Birmingham.

Hundreds of women will register and attend a coffee hour at 9 a.m. May 13 before the 10 a.m. study session begins.

MRS. WILLIAM J. HOPPER, general chairman of the planning committee, will preside over the Ecumenical dinner at 6 p.m. with Mrs. James Evans of New York scheduled as the guest speaker.

MRS. JAMES EVANS, national director of Christian World Missions, will travel from New York City to address the women.

THE SECOND DAY of the program highlights a 9 a.m. talk by Dr. Thelma G. James, professor of English at Wayne State university, meeting of consultation groups and a business session to elect officers and consider resolutions.

St. James Church Schedules June 6 Country Auction

St. James Episcopal church has discontinued the pet parade this year and has instituted a country auction to take its place.

CHILDREN'S toys, books, sporting equipment, antiques, glassware and furniture will be available. Collection depots for auction articles will be located in the garages of W. G. Weston, 17177 Kirkshire; Tom Phillips, 402 Hankin; George Palmer, 201 Linden and Mrs. W. F. Fisher, 420 Park.

Family Life Director To Speak to Lathrup Congregationalists Rev. Donald F. Schroeder, director of family life education of Detroit Council of Churches will be guest speaker Sunday at the Community Congregational church of Lathrup.

Rev. Schroeder has been a teacher-counselor in family life education for the Clara Elizabeth Fund for Maternal Health, Flint, for seven years.

Birmingham Woman Named President Of Baptist Group Mrs. L. W. Criger of Birmingham was installed May 5 as the president of the Woman's Mission Society of the Detroit Association of American Baptist churches at the annual meeting at Bedford Baptist church.

New Congregational Officials Chosen At Lathrup Church

The newly elected officers of the Community Congregational church of Lathrup were installed May 3 and assumed new duties for the fiscal year ending in May of 1960.

Portrait of Family Sermon Topic Of Baptist Minister Dr. Homer J. Armstrong, now in his second month at the First Baptist church, has chosen "Family Portrait" as the topic of his Mother's Day sermon.

DEACONS AND deaconesses are Benjamin Mott, Elizabeth Mott, Alexander Stein, Mary Lemcke, John Day and Mathilde Lading. Dornance Trethric will head the activities board.



Searls Host Congregation

Rev. and Mrs. Robert J. Searls of the Franklin Community Church greeted many of their congregation Sunday, including Mrs. Thomas E. Taylor, who stopped at the passage door to admire the budding touches of spring in the Searls' yard.

WELCOME TO BEAUTIFUL SAVIOUR LUTHERAN CHURCH North Adams Road at Whitmore Road (1/2 mile south of East Long Lake Road) Sunday Worship Service 11:00 A.M. Sunday School and Bible Classes 9:30 A.M. Telephone: MI 6-9041 REV. DONALD G. ZILL, Pastor

Kirk in the Hills BLOOMFIELD HILLS PRESBYTERIAN Dr. Harold C. DeWinst, MINISTER NEW SCHEDULE OF SUNDAY SERVICES 9:15 and 11:30 A.M.

NATIVITY EPISCOPAL CHURCH 21222 West 14 Mile Road (Half way bet. Cranbrook & Lakeside) "Sunday Services" 8:00 9:30 11:15 Church School and Nursery 9:30 and 11:15 Minister: Rev. Louis C. Gillette MA 6-6666 MI 6-7627

ST. ANDREW LUTHERAN CHURCH United Lutheran Church of America 6255 Telegraph, 170th of a Mile North of Maple Church School 9:30 a.m. Worship Service 11:00 a.m. Pastors: 160 Pleasant St. Phone: MI 6-6119 Rev. John A. Reist, Pastor A National Lutheran Council Church

CHURCH OF CHRIST 1152 Bonnaville Birmingham, Michigan G. Wheeler Utley, Minister LI 2-0855 10:00 A.M. Sunday Bible Class 11:00 A.M. Sunday Worship 6:00 P.M. Sunday Evening Service 7:30 P.M. Wednesday Evening Bible Study "THE HERALD OF TRUTH" WXVZ—Each Sunday 5:00-5:30 P.M.

UNITY Affiliated With The Unity School of Christianity UNITY SERVICES Sunday 11:00 A.M. Sunday School 11:00 A.M. 1128 West Maple, Birmingham

FIRST CHURCH OF CHRIST, SCIENTIST Christian Science Services 191 N. Chester — Birmingham, Michigan Sunday Morning Services 9:30 and 11:00 Sunday School 9:30 and 11:00 Infants' Room (in Reading Room) 9:15 and 10:45 Wednesday Evening Meeting 8:15 READING ROOM, 355 East Maple Ave. Open 10:00 a.m. to 5:00 p.m. Except Sundays and Holydays Evenings 7:00 to 9:00 Except Wednesdays and Saturdays.

Franklin Community Church On Franklin's Village Green 1 block west of Franklin Rd., at Wellington and Normandy. MORNING WORSHIP SERVICE—10:00 A.M. CHURCH SCHOOL—2 Year Olds thru 3rd Grade 10 A.M. 4th Grade thru Junior High 11:15 Robert J. Searls, Minister Assistant to the Minister, Constance D. Koch

NORTH CONGREGATIONAL CHURCH Northwestern Highway and Lahser Road 11:00 a.m. Morning Service of Worship MINISTERS Rev. Ralph H. Read Rev. John W. Metler 11:00 a.m. Church School (Nursery through Senior High) ALL ARE WELCOME

Northwestern Baptist Church 18421 West Ten Mile (Near Evergreen) EL 6-1717 Minister: Dr. Walter R. Hand Sunday Worship Services 9:30 a.m. and 7:00 p.m. Sunday Church School 11:15 a.m. Youth Groups 5:30 p.m.

St. James Episcopal Church 355 W. Maple — Birmingham, Mich. Sunday Services 8:00 A.M.—Holy Communion 9:15 A.M.—Morning Prayer and Sermon 11:00 A.M.—Morning Prayer and Sermon 5:00 P.M.—Young People's Fellowship Church School and Nursery—9:15 and 11:00 Midweek—Holy Communion—Wednesday 7:00-11:00 A.M. Clergy—K. H. Gass—W. E. Snowall—T. G. Phillips Mus. Dir.—Kent McDonald

A PROMISING FUTURE for your children may depend on higher education. Plan NOW for Life Insurance to provide the necessary funds — no matter what happens to you. THE MANUFACTURERS LIFE INSURANCE COMPANY BRANCH OFFICES: 1880 Penobscot Building, Detroit 26 W. M. Milligan, C.L.U., Branch Manager Telephone: Woodward 1-3191 2842 W. Grand Blvd., Detroit 2 Birmingham Representative: C. T. May David K. Falvey, C.L.U.

Church News Deadline Deadline for church news is 3 p.m. Thursday the week BEFORE publication.

Attention Medium-Price Car Buyers One '59 Luxury Car is Not Longer, Not Wider, Not Higher-Priced AMBASSADOR V-8 by Rambler The Compact Luxury Car See the new kind of luxury car on a compact 117-inch wheelbase. Just nine inches longer than the Rambler Six—yet as much as two feet shorter and priced hundreds of dollars less than other medium-priced cars. Try its superb 270 HP V-8 performance, mediating, cornering, ride. Try Personalized Luxury: individually adjustable front seats. See the new Ambassador V-8—finest car ever priced so close to the lowest. Q. Which medium-price car... is easiest to park? has top power-to-weight ratio? costs least to buy and operate? has official highest resale value? A. 270 HP Ambassador V-8 BIRMINGHAM RAMBLER, INC. 666 So. Woodward Avenue MAY IS SAFETY CHECK MONTH... CHECK YOUR CAR... CHECK YOUR DRIVING