

McKinneys Mark 28th Anniversary

SOUTH BERKSHIRES—Mr. and Mrs. Russell McKinney celebrated their 28th wedding anniversary Saturday with cocktails at their Stellmar drive home and dinner at Plum Hollow golf club.

Guests included Dr. and Mrs. B. J. Bauer, Mr. and Mrs. Thomas McMaster, Mr. and Mrs. Forrest Ellis, Dr. and Mrs. Bruce Foster and Dr. and Mrs. Charles G. Adams.

Recent visitors at the Dallas Sprinkles on Southme drive were Mrs. Sprinkle's parents, Mr. and Mrs. G. W. Hinson of Akron, Ohio.

A new arrival at the home of Mr. and Mrs. Al Zimanski of Stellmar drive is Mark James, born March 10 at Detroit Osteopathic hospital. He weighed nine pounds. On hand to welcome him were his maternal grandmother, Mrs. Lyle Compton, his two brothers, Larry and David, and sister, Nancy.

Mrs. Selwyn Asquith entertained her pinocle dessert club Thursday at her Curvill drive home for Mrs. Richard Priebe, Mrs. William Schweikart, Mrs. Eugene Lasko, Mrs. Nishon Muradian, Mrs. Robert Glaffelter, Mrs. Victor Zalts.

Fire Damages Home

SOUTHFIELD — A fire of undetermined origin caused extensive damage Tuesday to the home of William Clemence, 28257 Red Leaf lane, according to Southfield police.

Barry Hodgins, 355 Frank, Birmingham, is the owner of the home.

Libby, Mrs. John Semivan and Mrs. Betty Linstrom.

LATHRUP — Guesting with Councilwoman Elizabeth Mitchell this week is her sister Mrs. Lella Bently of Lansing. They plan a pleasant week of luncheons and fashion shows.

LATHRUP — Girl scout troops 767 and 601 will attend the Senior Round-Up Fair and Scottish Auction to be held Saturday at the Royal Oak Farmers' Market.

All area troops have been invited to exhibit at the fair being given to raise money for the senior scouts going to the round-up in Colorado this summer.

Donated items will be used for the Scottish Auction. Would-be purchasers are invited to write their offering price on a slip of paper. When a number of slips are received on a certain item, the offerer who comes nearest to the marked price gets it.

S'field B of E Studying

Fund Increase

SOUTHFIELD — Will Southfield board of education ask for an additional operating millage or not?

The answer to this question depends on the results of a study now being made by school officials. Indications are, however, that the board may ask for more money to meet rising costs and to construct new classrooms.

THE SOUTHFIELD Education association has requested salary increases for the teachers. It suggests the BA degree salaries be raised from the present \$4250-\$6850 to a new spread of \$4500-\$7000. Teachers with MA degrees recommended spread was from \$4480-\$7100 to \$4800-\$7300.

GROVECREST MANOR CONVALESCENT HOME

- Medical Staff
- 24 Hour Personalized Nursing Care
- Medical and Surgical Cases
- A Gracious Home for the Elderly
- Dignified Living
- Excellent Food
- State Approved
- Flexible Rates

Write or Call for Detailed Brochure

161 State Street
Pontiac, Mich.

Federal 56096

Clearance!

3 DAYS ONLY MARCH 19, 20, 21

ITEMS FROM EVERY DEPARTMENT
SHOP WORN, DISCONTINUED, ODDS & ENDS

ALL SALES FINAL — CASH & CARRY

SAVE UP TO 50-70%

TOYS

| | Reg. | Sale |
|------------------------|------|------|
| Color Forms | 2.00 | 87c |
| Slinky Train | 1.98 | 87c |
| Misc. Model Kits to | 1.95 | 87c |
| Slinky Dog | 1.98 | 87c |
| Happy Humpty | 1.98 | 87c |
| Castle of Games | 1.98 | 87c |
| Toy Work Bench | 7.95 | 3.99 |
| Toy Typewriter | 3.98 | 2.69 |
| Washable Crayons | 2.9c | 15c |
| Snippy Shears | 3.98 | 2.69 |
| Shirley Temple Theater | 5.98 | 4.09 |
| Tap Calliope | 3.98 | 2.69 |
| Horseman Baby Doll | 4.98 | 3.39 |

SPORTING GOODS

| | Reg. | Sale |
|-----------------------|-------|-------|
| Seal Dry Waders | 7.95 | 4.99 |
| Knit Gaiters | 7.20 | 2.99 |
| Boot Sox | 3.98 | 1.99 |
| Tay-Kit Pocket Stove | 6.95 | 2.99 |
| H & R Shotgun, 12 ga. | 29.95 | 19.99 |

PAINT

| | Reg. | Sale |
|----------------------|------|------|
| Super Kem Tone, Gal. | 6.41 | 3.66 |
| Super Kem Tone, Qt. | 2.03 | 99c |
| Kem Glo, Qt. | 2.85 | 1.12 |
| House Paint, Qt. | 2.27 | 1.09 |
| Floor Paint, Gal. | 6.82 | 3.99 |

THREE-DAY SALE
MARCH 19, 20, 21

HOUSEWARES

| | Reg. | Sale |
|-------------------------------|-------|-------|
| TV Snack Table | 2.95 | 2.44 |
| TV Snack Table | 3.95 | 2.44 |
| Toastermaster Toaster | 16.95 | 8.95 |
| Iron Pad & Cover Set, Special | | 1.39 |
| Electric Fan, 16" | 23.95 | 19.95 |
| Sunbeam Blender | 13.95 | 9.99 |
| Melmac Salad Plates | 95c | 25c |
| Rubber Utility Mat | 2.29 | 1.39 |
| Wood Canister Set | 13.95 | 11.99 |
| Alum. Cake Cover | 3.50 | 2.66 |
| Toilet Seats, Plaid | 6.95 | 4.99 |
| Alum. Tea Pots | 3.45 | 2.66 |

FIREPLACE FIXTURES

- Andirons
- Tool Sets
- Fenders
- Misc. Tools

30% OFF

TOOLS

| | Reg. | Sale |
|------------------------|-------|-------|
| Speedway Drill, 1 1/2" | 17.95 | 12.88 |
| Synco Jig Saw | 69.95 | 39.95 |
| Mag. Screw Driver Set | 4.85 | 1.19 |

MISC. ITEMS

| | Reg. | Sale |
|---------------------|------|------|
| Plastic Towel Ring | 2.49 | 1.88 |
| Corner Towel Bar | 2.39 | 1.77 |
| Quickette Fire Ext. | 4.95 | 3.33 |
| Hamburg Broiler | | 10c |
| Rug Sheen Cleaner | 2.39 | 99c |

IN OUR BASEMENT STORE

CASH & CARRY — ALL SALES FINAL

McBRIDE HARDWARE CO.

154 S. WOODWARD Hours: 8:30-6:00 — Friday Eve 'til 9:00

MI 4-3010

CHARNWOOD HILLS

6490 Malvern

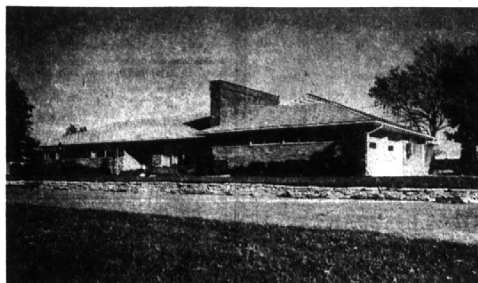

\$44,500 - 2400 Sq. Ft.

Owner has moved to Florida. This home is positively the best buy in the Bloomfield area. 4 Bedrooms, 2 1/2 baths. 2 acres. Beautifully landscaped lot, every appliance, carpeted, drapes. Many, many other features. Like new.

By Owner or
See Your Broker

Call MI 6-6683
Nights Call UL 2-1742

CITY CONTEMPORARY



Nestled on a picturesque site in the Heart of Birmingham this BRAND NEW all brick Contemporary Colonial is a treat for you as the discerning home buyer.

4 fine bedrooms, each with good closets and a fifth bedroom available (now unfinished).

2 1/2 coloramaic baths plus a convenient lavatory in the full basement.

The sparkling kitchen features all the work saving built-ins and is adjoining the beamed ceiling family room.

Entertainment sized living room and formal separate dining room. 2 1/2 car attached garage and immediate possession.

One of its kind close in to everything! \$47,500.00.

WILL CONSIDER TRADE

Your Home Column

YOUNG IN SPIRIT

with friendly neighbors and loads of playmates for the children, enjoy this 3 bedroom, 1 1/2 story home. Upstairs bedroom nicely paneled, full basement, patio, and garage. CALL TODAY! \$18,950.

WILL CONSIDER TRADE

ROOM TO ROAM!

This older farmhouse is remodeled in inviting manner. Superb farm fashion kitchen with built-in range, 4 bedrooms, full bath plus 2 lavs., 16x16 gathering room, barn. ACRE GARDEN SPOT! \$24,500.

WILL CONSIDER TRADE

MORE FOR LESS!

Delightful suburban 3 bedroom, 2 bath brick ranch with separate dining room. Full bmt., att. 2 car gar., carpeting & drapes. OWNER TRANSFERRED! \$23,400.

WILL CONSIDER TRADE

FAMILY FRIEND!

Spacious living is the keynote of this 4 bedroom, 2 1/2 coloramaic bath, ground-hugging brick ranch. 21 ft. family room adjoins "Mom's Delight" kitchen, fenced SWIMMING POOL with diving board. BEST BUY! \$37,500.

WILL CONSIDER TRADE

APPEAL PLUS

In this larger 1 1/2 story home close to schools and shopping. 2 nice bedrooms on first floor with Dormitory size bedroom and extra lav. on 2nd floor. Spacious kitchen, screened porch, and garage. ALL FOR \$22,500.

WILL CONSIDER TRADE

MAJESTIC

A wooded, rolling site highlights this unusual 4 level contemporary. 4 excellent bedrooms, 4 baths, paneled library, and spacious family room. Custom crafted with the FINEST PANELLING AND WORKMANSHIP! \$54,500.

WILL CONSIDER TRADE

BEST BUY!

Take privileges at Wing Lake, rolling beauty area add value to this spacious 3 bedroom, 1 1/2 bath brick ranch. Separate dining area, restful fireplace, att. 2 car gar. PRESTIGE AREA! \$24,900.

WILL CONSIDER TRADE

1-2-3-4!!

Yes, FOUR bedrooms, 2 1/2 baths plus maid's room are yours in this spacious brick ranch. Separate dining room, rec. room, att. 2 car gar. CLOSE BY OAKLAND HILLS! \$39,500.

WILL CONSIDER TRADE

FINE & FANCY!

Room to roam in this outstanding 3 bedroom, 2 1/2 bath ground-hugging brick ranch. Brick wall fireplace, stone planters, huge family room with built-in bar, att. 2 car gar. SEE THIS! \$42,600.

WILL CONSIDER TRADE

TEMPTING!

This rambling brick tri-level is designed for entertaining. 3 twin-size bedrooms, 2 full baths, 23 ft. family room. Beamed ceilings, lib., separate dining area. BLOOMFIELD BUY! \$39,900.

WILL CONSIDER TRADE

CALL



HALL & YOUNG INC.

Realtors

West Maple
at Telegraph

B'ham. MI 6-2700
Det. JO 6-7900

Open Till 9 P.M.

Gone with the Window

Trouble blew into Southfield township's fire hall Sunday, and Adolph Heeg of Clawson was on hand Monday to repair the boarded up front door. A visitor walked into the fire hall during the heavy windstorm Sunday. Tremendous suction created swung open the large door in front of the fire truck. Two big panes of glass broke. When a fireman went out the back door to get something to board up the window, the wind slammed the rear door, breaking a glass panel in it. All over the Birmingham area, wires were down and trees were felled in the 55-mph gales. Telephone poles snapped in Southfield, and store windows were blown out at Miracle Mile in Bloomfield township.

Cranbrook Bridge Players Try To Defy Cold Weather

CRANBROOK—When Mrs. John Bryan of Rock Creek drive invited her 12 guests for a dessert bridge last week she specified that each was to come in a spring dress in defiance of the winter weather.

Inside the house decorated with spring flowers and looking out at the blustering weather, the group agreed it was one way to get a taste of spring. Prizes were won by Mrs. Roscoe

Elect...

THEODORE F. HUGHES

as
**CIRCUIT
JUDGE**
(SHORT TERM)

Mon., April 6

Lawyer 22 Years

State Legislator
4 Years

City Attorney
7 Years

Overseas Veteran
Post Political Act

VAN HORN



33 Brady Lane

BLOOMFIELD HILLS
\$7000.00 DOWN
WHITE SOUTHERN COLONIAL

High on a hill and overlooking Cranbrook and Kingswood. 1.9 acres. 35 foot living room in this four bedroom, three bath mansion. Separate stairway to servants quarters, separate dining room, paneled library with second fireplace, beamed ceiling family room adjoins remodeled kitchen, two screened porches, gas heat. Only \$2,000.00.

DANISH COLONIAL

Five bedrooms and library, three full baths, three lavatories, paneled recreation room with bar. Vacant. Off North Glenngery, Bloomfield Village. \$49,500.00.

FIVE BEDROOMS

Sparkling new colonial with impressive marble entrance foyer. Kitchen of tomorrow, family room features third fireplace, recreation room, 2 1/2 baths. Prestige area, near schools and transportation. Open Sunday 1-4. Drive out West Maple to Lake Park, follow arrows to 1025 Willow Lane, west of Woodward.

CHARLES J.

VAN HORN

576 N. WOODWARD

MI 6-2400

JO 4-5644