3 Lathrup Scout Troops Hold Dinner

LATHRUP—Three Lathrup Neighborhood girl scout troops will participate in an International Friendship father-daughter dinner to be held at Community Congregational Church this evening at 6:30 p.m.

Troops attending tonight's dinner are 766, 767, and 768. The troop leaders are Mrs. B. N. Ackles, Mrs. Robert Deland, Mrs. John Coup, Mrs. John Moss, Mrs. Helmut Krippendorf, Mrs. William Tucker and Mrs. Richard Nelson.

CHAIRMAN OF THE dinner committee is Mrs. Donald Barlow. She will be assisted by Mrs. Clarence Moyer, Mrs. Robert Marshall, Mrs. Joseph Zafarana, Mrs. John Barrett, Mrs. Rex Herrick, Mrs. Karl Sarafian, Mrs. Robert Kohl, Mrs. Cassius Lee, and Mrs. Stephen Adams.

Following dinner the girls will entertain their dads with a Northern Lights square dance and then invite them to join in the Hokey-Pokey.

NEED SOMETHING FOR YOUR HOUSE? Then locate it by reading or using the Classified Ads in The Eccentric each week.

Lathrup

— Cranbrook Village

Dorothy Zatell — EL 6-2039

7 Barrett Youngsters Surprise Grandfather

LATHRUP—When the Barrett youngsters, Ann, Barbara, John, Pat, Sue, Janet and Jim planned a real "kid's" party for grandfather J. Lee Barrett, it turned out to be the "best" party in his 78 years.

Complete with paper hats and fancy table setting, all planned by his adoring grandchildren, the surprise party delighted Detroit's famous welcomer.

The March meeting of the Lathrup Players will be held at 8 tonight in the house-in-the-woods.

Following a business meeting the group will watch a rehearsal of a one-act play to be presented at the April meeting of the Lathrup Woman's Club.

Hostess for the evening is Mrs. Elmer Craig.

Anyone interested in group dramatics is invited to attend.

A dessert bridge and hobby show will be held by the Lathrup's Woman's Club in the house-in-the-woods next Wednesday at 12:30 p.m.

Mrs. Louis J. Camill, chairman for the afternoon, has asked club members to bring in their hobbies for display. The show will feature collections, china painting, sewing, knitting, painting and ceramics.

Lathrup Scouts, Brownies Plan Celebration Dinner

LATHRUP—Troops 245 and 460 Neighborhood Brownies will celebrate Girl Scout month March 18 at a father-daughter turkey dinner at Community Congregational Church at 6:30 p.m.

Leaders of troop 245 are Mrs. Robert Goll and Mrs. Norbert Hughes. Leaders of 460 are Mrs. Frank Pepp, Mrs. Edward Long and Mrs. Faust Molinaro.

MRS. FRED EMBLIN will chairman the banquet assisted by Mrs. Earl Graham, Mrs. Alex Martin, Mrs. Ed Marvin, Mrs. Colton Hutchins, Mrs. John Kohl, Mrs. Glen Farison, Mrs. Emil Pfoch, Mrs. Wendell Doering, Mrs. Harold Wanegat, Mrs. Kenneth Anderson, Mrs. Francis Collins, Mrs. W. H. Gallagher, Jr., Mrs. Herbert Starkey and Mrs. H. C. Schneidewind.

Following the dinner, the Brownies will celebrate the Girl Scout birthday by singing campfire songs around an artificial campfire and invite their dads for a dance.

Lone Pine Hills Elects Officials

LONE PINE HILLS — Lone Pine Hills Civic association held their annual meeting and election of officers at the Bloomfield Township Hall, March 5. Paul Wise was re-elected to the presidency and M. B. Norland and Ray Heimcelman were voted in as directors.

The road chlorination program was presented and accepted. A budget proposal for the coming year was reviewed and approved.

Bloomfield township Justice of the Peace Albert C. Carr, gave a talk on the control and laws governing dogs.

Franklin Zone Suit Set for March 24

FRANKLIN — A public hearing for the re-enactment of Franklin's zoning ordinance Tuesday once again focused attention on the suit pending against the village to test its validity.

Although the village is being challenged in court on March 24 for allegedly changing the status of Mrs. Ford Ritner's property from commercial to residential, it was the council's contention Tuesday night that the zoning code and attached map should be re-enacted to clear the confusion in records which resulted when village offices burned last year.

Addition

(Continued from Page 1-E)

ed to fill Clarence Durbin's term of office on the Southfield township board of review, declined to run again in April.

Jack Roberts is the only man who petitioned for the position. Warren Gulley, who was appointed to fill the term of office of C. Neil McGregor, will serve on the board until 1961.

Linsenmeyer, ever since they brought Thomas Leo home recently.

They found out just a week before that a new-born baby boy was theirs for adoption, spent a busy week getting everything from cribs to caps for their first child.

Linsenmeyer sounded joyful when I talked to him on Thomas Leo's first day home. At that very moment there was a crowd of women buzzing around the kitchen, he said, making the first batch of formula.

Thinking she might be in the hospital on village election day, Mrs. Paul (Ruth) Sheils, of Arlington drive, Beverly Hills, voted an absentee ballot. Her vote is for Phillip, who weighed in on election day at 10 pounds, 2 ounces.

Bloomfield West

— WALNUT LAKE
— BLOOMFIELD FARMS
— THE BRAES
— MEADOW LAKE
— LONE PINE HEIGHTS
— LONE PINE HILLS

Marian Patrick—MA 6-3029

Bloomfield Farms WNFGA Holds Luncheon, Style Show

BLOOMFIELD WEST—"One of our members told me," said Mrs. Charles Ward, chairman of the Bloomfield Farms WNFGA at the recent style show and luncheon sponsored by the branch, "when she left her post as ticket collector she found her guest, Mrs. Edward Wray of Dartmoor road, had donned an apron and was serving salad".

Thirty seven garden club members contributed all the food, served 250 guests and earned $300 for scholarships at the March 3 luncheon held at the Franklin Community church.

The two rose trees that graced the serving table for the luncheon were made by the general chairman, Mrs. George C. Wirth and Mrs. Ward.

TICKET CHAIRMAN was Mrs. Charles Lory; food, Mrs. Clifford Hunt, Mrs. Reginald Rice and Mrs. Charles Shull; table service, Mrs. James Steele; hostesses, Mrs. T. Guarniere and Mrs. Alan Nichols; table decorations, Mrs. Fred Rudolph.

A style show of high fashion clothes was presented by Alvins of Pontiac.

Besides the professional models, four members of the Bloomfield Farms garden club modeled fashions. They were Mrs. John Lassaline, Mrs. Fred Boynton, Mrs. Walter Meads and Mrs. John Bolus.

Robert Lawson of the Weidmeyer music center, Pontiac, provided organ music.

Sue Simonson, daughter of Mr. and Mrs. Edwin Simonson of Cragin drive, attended the Luther League convention at Warren, Ohio last weekend. Sue is a member of the Northwest Emmanuel Lutheran church.

A project leaders meeting of the 4-H club will be held at 8 p.m. March 11 at the home of Mrs. M. B. Norland, 1950 Lone Pine road.

Alexander Clark, 1629 Apple lane, was one of four from the Detroit office of New York Life Insurance Co. who qualified to attend the district Career Conference Wade Park Manor, Cleveland.

Representatives from the states of Ohio, Indiana, West Virginia, Kentucky and Michigan were present at the three-day session.

Clark was elected vice president of the conference and also was on a panel at the Friday morning session, members of which were chosen on the basis of production the past year.

The Tom Hangstefers of Lone Pine road entertained members of the Lone Pine Hills Civic association couples' bridge group recently. The next meeting of the bridge enthusiasts will be March 20 at the home of the Richard Griffiths, 1918 Cragin drive.

The association women's bridge group will gather April 7 at the home of Mrs. Edward Chudik, 1921 Lone Pine road.

Association members are welcome to join either the couples or women's group.

Alumni to Meet

Detroit alumni of National College of Education, Evanston, will meet for luncheon at 6:30 p.m. March 20 at Stouffer's Restaurant in Northland, 21100 Northwestern. Reservations are being made with Mrs. William Rosso, 18136 Dunblaine, Westwood.

VILLAGE OF BEVERLY HILLS

The Board of Review on Taxation of the Village of Beverly Hills, Oakland County, Michigan, will meet at the Fire Hall, 18500 W. 13 Mile Road, on Tuesday, March 24th, 1959 from 12 noon to 8 P.M. for the purpose of reviewing the valuation on taxable property.

Alice M. Spencer
Village Clerk

Berkshires

—WESTCHESTER

Barbara Reason—MI 4-4411

Haiti Highlights Party For Debbi Henderson

BERKSHIRES—Visions of the Isle of Haiti were seen March 7 at the birthday party of Debbi Henderson, daughter of Mr. and Mrs. Robert Henderson of Old Mill road.

Native dolls held the birthday cake which centered the luncheon table. Italian masquerade hats were worn by party guests. Prizes were native dolls, marachas and castanets.

Favors for Debbi's party were given to her by her grandparents, Mr. and Mrs. Harold Stephens of Birmingham, who had just arrived home from a Caribbean cruise. Guests were Susan Nyquist, Nancy Rupple, Michelle Flanders, Karen Gunn, Karen Heinz, Joan Plattner, Henny Kussy, Sandra Smith, Nancy Hill, Wendy and Trinkett Clark and Debbi's sister, Jenni.

The Parkhurst lane-Sherwood road birthday club recently met at the home of Mrs. Archie McColl of Parkhurst lane.

Present at the luncheon was Mrs. Matthew McDonald, Mrs. Ed Knost, Mrs. Louis Desmond, Mrs. Robert McElfresh, Mrs. Clarence Behm, Mrs. F. O. Lawrence, Mrs. William Westcott and Mrs. J. W. Jacobs

A Bermuda party was given by Carol Howarth, daughter of Mr. and Mrs. James A. Howarth of Greenwich drive. Forty of Carol's friends gathered Sunday afternoon to chit-chat, listened to hi-fi music and to consume sloppy joes.

Mrs. John A. Anderson will entertain friends with a luncheon at Western Golf and Country club this Saturday afternoon. Guest of honor will be Mrs. Anderson's sister-in-law, Mrs. Robert L. McFarland of Chicago. Guests for the afternoon will be Mrs. Lenard Thompson, Mrs. Kenneth Kimball, Mrs. Jack Garrison, Mrs. Peter Sumerville, Mrs. William J. Elder, Mrs. Frederick Jackobson, Mrs. Henry Plattner and Mrs. Creig D. Williamson.

Towns

(Continued from Page 1-E)

vides volunteers to serve at village elections.

They make voting a pleasure.

ALL THE (Westwood) Beverly Hills candidates gathered at the Chester Guilmets' to hear the election returns Monday.

Candidate and Councilman Ted Shurtleff called the village offices through police about 9 p.m. to check on the returns. They had been unanimously in favor of a village name change. Sgt. Bill Reed answered the phone with "Westwood village—I mean Beverly Hills!"

Shurtleff relayed the Reed phone identification to his host, who originally filed the petition for the name change.

Said Guilmet, "He better call it Beverly Hills!"

NEW BEVERLY HILLS Councilman Leo J. Linsenmeyer and his pretty wife, Virginia, have been "going into orbit," according to

Westchester WNFGA Schedules Card Party

WESTCHESTER—A board meeting was held by the Westchester WNFGA March 10 at the home of Mrs. Kenneth Ouinette of Farmingdale drive.

The March 31 card party was the topic of discussion at the Hospitality House at Northland.

Westchester residents interested in obtaining tickets contact Mrs. Leonard Bellison. Make up a party and come with your neighbors and friends. Party time is 8 p.m.

New members of the Westchester WNFGA are Mrs. John H. Garner, Mrs. Melvin Goodell, Mrs. Eugene Humpal, Mrs. Peter L. James and Mrs. Ludoff Thun.

A birthday cake frosted in mint green centered the table for the birthday of Susan Garner, daughter of Mr. and Mrs. John H. Garner of Pebble lane.

Party guests were Gail Walker, Corrine Mattson, Janet Nichols, Nancy Moir, Adele Williams, Laurie Buszta, Ann Finch, Cathy Herold, Margarie Hoexter, Janet and Steven Holl of Royal Oak and Susan Tefft of Warren.

Houseguests were recently entertained by Mr. and Mrs. Donald Gruber in their home on Lahser road. Guests for the weekend were Mr. and Mrs. Robert Kepler of Akron and Mrs. Brinley Harris of Canton, Ohio.

Mr. and Mrs. Timothy Fitzsimmons will spend the weekend in Indianapolis visiting Mr. and Mrs. John J. Cromwell. The two couples are old college friends. Once a year they get together and reminisce about the "good old days" at the University of Colorado.

49-STAR U.S. FLAGS
ALL SIZES
• CIVIC GROUPS
• BUSINESS
• RESIDENTIAL
ORDER NOW FOR SPRING DELIVERY
ADMARK CO.
527 Ridgedale
Birmingham MI 6-4311

QUARTON LAKE ESTATES
239 PILGRIM, BIRMINGHAM

Attractive home in best neighborhood, convenient to Maple Road, bus, schools and stores.

4 Bedrooms plus small room off master bedroom for nursery, sewing or office, and 2 tiled baths—many and large closets.

Living room with fireplace and bookshelves, dining room, breakfast room with bay, kitchen with fan and disposal, tiled lavatory with vanity nook.

Full basement with porcelain tubs, laundry chute container, water softener, large hot water heater, oil steam heating plant, large storage closets and shelves. 2 car garage attached, paved drive, screened porch, white picket fence around back yard, dog runway, trees, flowers, shrubs.

Excellent condition and quality throughout, representing real value at price of $42,500, including good carpets and drapes.

JOHN KNECHT, Realtor and owner
1692 S. Woodward MI 4-4600; Evenings, MI 4-7791

An address of distinction at a prestige location

ROBERTSON BROS. **Hickory Heights**
BLOOMFIELD

PREMIER RESIDENTIAL COMMUNITY IN THE BIRMINGHAM-BLOOMFIELD AREA

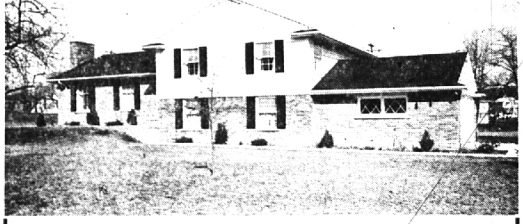

2725 square feet tri-level

3 bedrooms, 2½ baths, with large dining room and extra large family room, above-grade basement. 2-car attached garage, built-in oven range and dishwasher. Exceptional appointments, on rolling, wooded 140 x 150-ft. lot. $35,500 including land.

picturebook beauty

In the very heart of a locality dedicated to good taste and good living, Hickory Heights is closest to Detroit with hilly, wooded, prestige homesites. From every vantage point, magnificent views of nature's unspoiled grandeur and beauty — this is Hickory Heights!

Spacious homes of striking originality—3 to 5 bedrooms—are built in and among the trees and hills, to conform architecturally with the characteristics of the terrain, and to blend harmoniously with the landscape.

exclusive designs

Choose from, literally, scores of custom designs . . . radiant-heated ranches . . . open basement bi-levels, side-to-side tri-levels . . . colonial, traditional and modern styles. Robertson Bros. welcome modifications to the plans to provide the exact interior and exterior features and variations in styling desired. Including minimum 140-ft. frontage lots, homes are priced from $30,000-$40,000.

conveniences

Hickory Heights is served by excellent, modern Birmingham and Bloomfield schools—paved blacktop roads—sanitary sewers—community water—fire hydrants—nearby fast-train commuter service to downtown Detroit—outstanding Birmingham shopping.

several homes ready for immediate or early occupancy

• model open
noon to dark daily and Sunday
Model Phone MI 4-9763

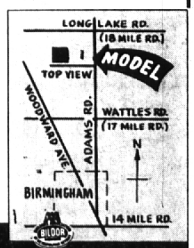

For information or special-hour appointments, call
ROBERTSON BROS.
4330 N. WOODWARD, ROYAL OAK • LI. 9-3500

52 Acres
METAMORA BRICK CONTEMPORARY HOME

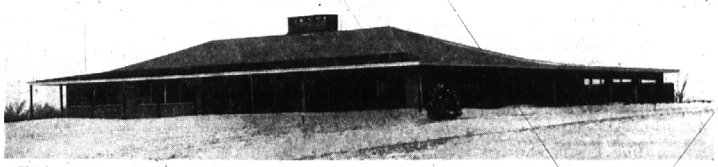

This beautiful home sits on a hill in the most choice part of the Metamora Hunt Country. Practically new brick modified contemporary home with many unusual features including 24-ft. sliding glass wall in the living room. Colossal field stone fireplace, cherrywood paneling, opening onto an ultra modern kitchen with built-in oven, stainless steel sink, counter top stove, indoor charcoal grill, an ideal arrangement for informal entertaining, opening onto a 16x24 porch, 4 spacious studio type bedrooms with many built-in features. 3 ceramic tile baths, utility room 10x16 with a 12-ft. formica counter top and built-in drawers below, ideal for sewing center or flower arranging. Radiant heat and a 3-car garage are a few of the other features. Discriminating people will appreciate this unusual country home with every city convenience.

"Many other farms, estates, and residences in Bloomfield and Metamora Area."

ROY ANNETT Inc., Realtors
28 EAST HURON ST.
FEderal 8-0466
Open Evenings and Sundays 1 to 4 P.M.

3 9-10 ACRES
Adams-Long Lake Area
ON SUSSEX
2 LARGE LOTS
Each Appr. 175 x 470
EXCELLENT AREA
Established Community
SACRIFICE
$9900
Full Price—Terms
MI 7-0744
Raymond E. Cecil