



Lathrup Lions' Guests of Honor Gave Away Presents

LATHRUP—The guest of honor gave away food last week when the Lathrup Village Lions' club sponsored a grand opening party for the new Lathrup Village A & P store. Receiving gifts of baked goods from Lathrup A & P manager Raoul LaPage (left) are (from left) Dr. Neil Thurwach-

ter, Lion's club president, Mayor Richard Cogger, and Dr. Gerald Fitzgerald, past president, Lathrup Village Lion's club. Looking on is Mel Alldredge, A & P vice-president.

Tax

(Continued from Page 1-E)

acquiescence, an Evergreen official said Tuesday the day will come when Franklin may be forced to buy capacity rights, since it is suspect of contributing to the pollution of Rouge streams. Several Franklin areas are known to have poor percolation and soil unsuited for septic systems.

Bloomfield Raises Connection Charge

BLOOMFIELD TOWNSHIP—The cost to Bloomfield township residents to connect into the community sewage system went from \$200 to \$300 by action of the township board at its meeting Monday night.

The new rate goes into effect immediately. Connection fees for multiple dwellings and commercial property will still be individually determined.

The fee raise was made to meet the increased cost to the township of the Evergreen interceptor. Revenue gained will be used to pay off the interceptor cost or for erection of sewage laterals.

IN FURTHER action, the township board amended zoning ordinance sections dealing with off-street parking and erection of signs.

New provisions require parking facilities to be surfaced to township engineering specifications and entrances and exits to be approved

by the board of appeals before construction. Permanent screening must be erected near residential areas.

No signs shall be erected higher than 20 feet.

BY UNANIMOUS vote, the board agreed to give Quanton road between Telegraph and Wing Lake roads. The road serves the junior high school. One-half of the estimated \$28,000 cost is to be borne by Oakland county.

Board approval was given plans for Hammond Lake estates No. 3, Westchester Village No. 4 and Pine Grove estates.

The board will next meet April 4, when the annual township meeting is held at 1:30 p.m. at the township offices.

Council

(Continued from Page 1-E)

provided by the Wood Creek's Women's group.

UNOPPOSED candidate for village president, incumbent Alger Clark, polled a 77 vote of confidence to remain head of village affairs for another two years.

Lam is the wife of Dr. Conrad R. Lam and active in girl scout and PTA activities. She will join councilman Harry Dobson and Dr. Zar Reaser, clerk Arthur Busch, treasurer M. E. Duvoport and assessor Robert Swift, all with another year to serve.

Liam Hyland, council veterans, to serve two more years. Newcomer Donald G. Morse, resident for 2½ years, will take the post vacated by Evan Reim, retiring street administrator.

New also is treasurer James M. Washburne, resident of seven years. Unopposed, Walter J. Gerick will continue as assessor.

Votes

(Continued from Page 1-E)

her home on 21011 W. 13 Mile road.

ELECTED TO the council are incumbents Donald Kigar and Wil-

Teachers

(Continued from Page 1-E)

of citizens in the school district, unaffiliated with any association, who organized to gather support for the board's proposals.

"We feel," said superintendent of schools Eugene Johnson, "that the public has given us a mandate to continue a sound educational program. We will continue to do so as economically as possible. There will be no extravagance."

OF THE seven election precincts, the proposals were carried in all but the Hickory Grove precinct.

The Hickory Grove school district is already paying additional millage which was a part of the stipulation when it was admitted to the Bloomfield Hills school system. Many Hickory Grove residents said that when the old Hickory Grove school building was sold, the funds should have been applied to their indebtedness rather than to the school district as a whole.

Some opposition also stemmed from the dropping of a proposed addition to the new Hickory Grove school from the building and site bond issue.

2-E THE BIRMINGHAM (MICH.) ECCENTRIC March 12, 1969

How School District Voted

Precinct	% of Eligible Voters	BOND ISSUE		MILLAGE	
		Yes	No	Yes	No
Senior High	49.4	439	225	449	234
Junior High	51.6	505	235	527	234
Vaughan	29.2	143	108	193	106
Wing Lake	59.3	246	170	247	179
Eastover	61.6	287	140	295	140
Hickory Grove	54.2	215	254	230	253
Pine Lake	48.6	149	38	161	38

us all together. I hope we stay that way."

JOHN McBRIDE, who served as chairman of the yes committee, is described by Mrs. McGaughy as "a gold mine of organizational power . . . unearthed at a time when he was needed most."

Facts, and not high pressure, were the tools used by a publicity "quartet" — Bill Bachman, Earl Givens, Howard Hallas and John Conde — according to Mrs. McGaughy.

Important to the job was the mailing of campaign literature. The Sub-deb club of Bloomfield Hills high stuck to the job of sorting, folding and stuffing envelopes. Working alongside them in a last-minute emergency were Superintendent of schools Eugene Johnson and Assistant Irving Menacci.

Johnson's secretary, Ellen Beauchamp, gave up valuable weekend time to help.

"THE PTO had working representatives — not just people who allowed their names to be used," said Mrs. McGaughy.

Among those she mentioned were "Bob Nelson, Mr. and Mrs.

William Robbins, Mr. and Mrs. Douglas Booth, Mr. and Mrs. Elmer Plaxton, Mr. and Mrs. Richard Fricks and Dr. and Mrs. Mark Dale.

Working against "formidable odds" at Hickory Grove, she said, were Richard Graves and Richard Wright. Mrs. McGaughy added that "my fondest hope for Hickory Grove now is that a way be found as soon as possible to get those three additional rooms for the Hickory Grove school that were lopped off the bond issue this time as a necessary legal, political expedient."

OF THOSE individuals who voted against the tax raise, Mrs. McGaughy said "their opinions, some of them expressed very ably, were given courteous consideration even in the heat of campaign."

After thanking The Birmingham Eccentric for "informative articles and the publication of letters," Mrs. McGaughy concluded with the observation "democracy is in action in our Bloomfield community. It is doing well with us — and we must continue to keep it doing so."

"The PTO had working representatives — not just people who allowed their names to be used," said Mrs. McGaughy.

Among those she mentioned were "Bob Nelson, Mr. and Mrs.

or additions, activities rooms, porch enclosures

One of the many services offered by

ELLIS, INC.

remodeling since Oct. 1945

DAYS, MI 6-4188

EVES, FE 2-2671

Alterations and Remodeling
All work planned and designed carefully, built correctly and completed speedily.

WEBSTER BUELL
4126 N. Woodward, Royal Oak
Liberty 9-4190

ENJOY THE HOME THAT IS PERFECT FOR YOUR GROWING FAMILY

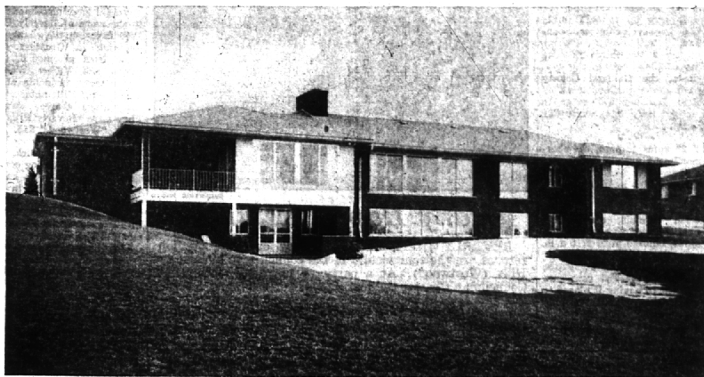

ON A HILLTOP

OVERLOOKING LOVELY MEADOW LAKE

One of the finest bi-level homes we have ever seen. Built in 1956 of the best materials. Planned by Harold Wright. Builder, I. Kimmick. Living room 16' x 24' and Family room 16' x 21' enjoy a wonderful view over the lake. Five bedrooms and three baths, two lavatories. Recreation room 16' x 24' and Den 12' x 16' are on the Lower Level. Finest American Standard plumbing fixtures. Most modern kitchen. Finest quality Nylon carpeting over entire Upper Level. Owner transferred, wants a deal!

6946 Crestway Drive

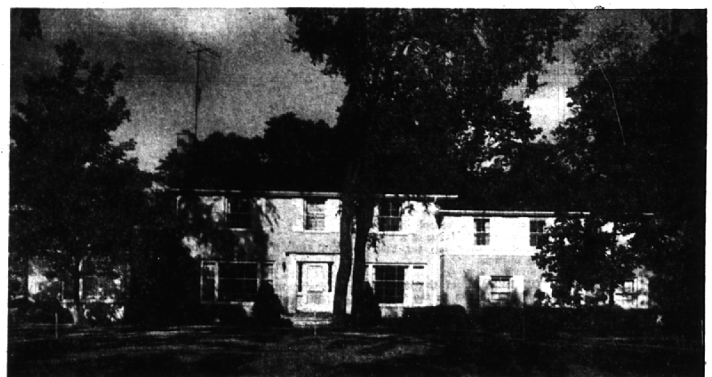

QUIET MAGNIFICENCE

SPECIFICALLY A FAMILY HOME

Five bedrooms, three baths, two lavs. Three fireplaces: in the living room, first floor activities room, and basement den. Other areas of living are enjoyed in the library, recreation room, dining room, a separate breakfast room off the kitchen, and open patio on the spacious site. The attached garage is three-car plus storage space. The present owner is moving to Denver. Upon personal inspection, you are certain to endorse this residence for your family. \$74,000.

Glenary Circle

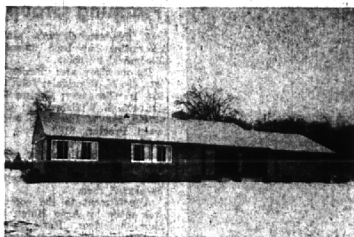

A YEAR OLD RANCH OF COLONIAL DECOR

With an activities room adjoining the out-of-this-world G.E. model kitchen. 3 bedrooms, 2 baths, carpets and drapes. Terrace overlooks the high lot with 13 apple trees. No equal at \$33,900.



WHITE BRICK "BACK EAST" COLONIAL

4 Bedrooms plus a family room and screened porch, huge bay in the living room. 2½ Baths. The decorating is very exceptional. From this fine location walking to stores, schools, and churches. Just listed at \$37,500.

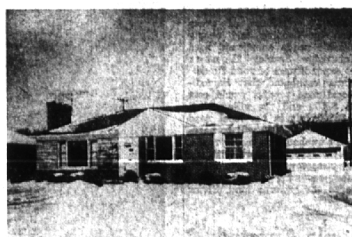

RANCH HOME — ABSOLUTELY EVERYTHING!

Activities Room. Patio. Full basement, concrete drive, incinerator. Built-in stove and wall refrigerator in the G.E. dream kitchen. All carpets and drapes. Fireplace, dining el. Quick possession, yet only \$29,900. Must be seen to appreciate.



NO. GLENGARY ROAD, BLOOMFIELD VILLAGE

3 Bedrooms and with planned space for a fourth bedroom and bath up. Recreation room, carpeting, lav, screened porch. School bus is just two houses away. Supreme value in the Village at \$29,700.

Watt, Manuel & Snyder, Inc.

Realtors

298 South Woodward
Midwest 4-6300

Birmingham, Michigan
Jordan 6-2323