

June is Wedding Gift Time and Anniversary Gift Time

Select your Gifts here in a leisurely manner from our varied selection—truly a galaxy of unusual and interesting Gifts—in fact one of the largest in Michigan.

- Silver
- China
- Pewter
- Leather
- Figurines
- Crystal
- Brass
- Lamps
- Linens
- Stainless Steel
- Ceramics
- Pictures

Each Gift beautifully wrapped—
Please let us be of service to you.

La Belles

137 WEST MAPLE
Serving You Since 1926

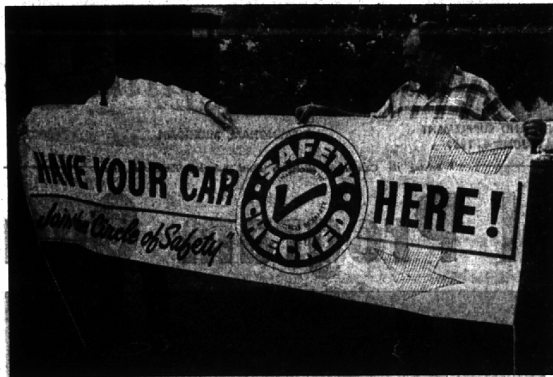

'That's What It Says'

James Moffat, Birmingham AAA sales representative and police Lt. Robert Schulte point up the fact that automobiles will be run four days in a check lane on West safety checked in Birmingham, June 5, 6, 12

Complete STEERING SERVICE
RIG in value—LOW in price!
ALIGNMENT
BALANCING
STRAIGHTENING
OVERHAULING
HILLS
Wheel Service
22 years experience
4009 W. Maple at Telegraph
MI 7-0633

Ed Radio Network 'Signed on' June 3

"Midweek Michigan," the first regularly scheduled programs on a state network of educational radio stations, began on WDET, Wednesday, June 3 at 6:30 p.m. These live half-hour programs will be broadcast simultaneously every week by four Michigan stations.

Joining WDET Wayne State University in this new venture will be WUOM University of Michigan in Ann Arbor, WMCH Western Michigan University in Kalamazoo, and WKAR Michigan State University

In East Lansing. "Midweek Michigan" will present news analyses and news coverage in depth from the four cities mentioned and will capitalize on the news sources in each locale.

Commissioner Carl F. Ingraham said that the agreement was a mistake that will be corrected.

REJOINED PEARSON: "We wish you'd make a mistake with regard to Lincoln."

City Holds to Original Plan: Lincoln Is 41 Ft.

The middle section of Lincoln avenue will be 41 feet wide, the same as it is to the east and to the west.

Birmingham city commissioners came to that decision Monday night after four weeks of tense discussions with property owners who all through the public hearings protested the "unnecessary" widening.

Commissioners, by this action, turned down a 31-foot alternate which spokesman Dean Perry, 569 W. Lincoln, tried unsuccessfully to get the city to accept.

THE ESTIMATED \$77,000 project will be paid in three installments. The city-at-large will bear \$50,000 of this cost, enough to permit the city this summer to repave, resurface and widen the portion between Pierce and Southfield. Francis J. McMillen, acting chairman of the Lincoln association's board of governors, praised Perry for the effort he has made in trying to find a width less than 41 feet which the city would accept.

"It's borne the brunt of this job," McMillen told the commission at Monday's confirmation of the special assessment roll. "The association stands behind him and the 31-foot alternate proposal."

McMillen, Perry, and a few others made a last-minute token resistance through several comments and questions before the commission voted 6-0 for the 41-foot width. Commissioner Charles Renfrew was absent.

Eric A. Pearson, Jr., 1130 Stanley, asked why Southfield from 14 Mile to Lincoln was widened only to 31 feet.

Commissioner Carl F. Ingraham said that the agreement was a mistake that will be corrected.

REJOINED PEARSON: "We wish you'd make a mistake with regard to Lincoln."

Commissioner William Burghum asked that unit prices be obtained for driveway approaches when the contract is advertised.

"This will give any property

Craftsmanship!

FIAT

BIRMINGHAM
IMPORTED CARS
SALES AND SERVICE

820 S. Woodward
MI 6-8700

Father's Day GREETING CARDS

For Sunday, June 21

... and a lot of
Fine Items in Our

SPECIAL PARTY DEPARTMENT
to celebrate Dad's Day
In Real Style!

BODINES
The Greeting Card Shop

172 N. WOODWARD
Next to Detroit Bank & Trust



Store Hours:
9 to 6 Daily;
Open Till 9 P.M.
& 10 to 3 Sundays
BIRMINGHAM

Machus... Quality

Presents "Gracious Dining Without Extravagance"

SHADES OF GAY PAREE!!

VISIT OUR SIDEWALK CAFE

DURING THE BIRMINGHAM ART

FESTIVAL JUNE 6-14



Breakfast at the Apple Orchard
Counter — 8:30 a.m. - 11 a.m.
Luncheon in the Main Salon and
Sidewalk Cafe 11 - 5 p.m.
DINNER 5 - 8 Monday - Saturday

For that Graduation Party — Wedding Reception See Machus
for Decorated Cakes & Cookies, Party Punch, Tea Sandwiches,
Hors D'oeuvres. Complete Catering service for all occasions.

ONLY A PHONE CALL AWAY

160 West Maple, Birmingham MI 4-1016

DRESSED-UP Casuals!

WOMEN'S FLAT and WEDGIE
Casual Shoes

... styles to take you
anywhere, anytime
—Summer and all
year 'round. See
them now!

From \$8.95

Made in Italy

OVER 25 STYLES



In Our Windows
You Will See Over 75 Styles of Fashion for
Crisp, Cool Wear...
Priced from \$3.95

Herbert Burr

SHOE SALON
255 N. Woodward, Birmingham

Cranbrook Shows Students' Work Through Summer

CRANBROOK—The 1959 Annual Exhibition of Student work by students at Cranbrook Academy of art, which opened the evening of May 29, will be on view to the public through the summer months to Sept. 21.

Cranbrook Academy of art galleries are open daily except Mondays and major holidays from 2 to 6 p.m., free.

The students' annual is the big exhibition of the year, designed, planned and installed by students from the academy's seven departments: painting, sculpture, design, architecture, ceramics, metalworking, and weaving and textile design. This year the exhibition occupies the three large upper galleries.

Also on view in the lower galleries is an exhibition of children's work from the Young People's Art center, sponsored jointly by the Junior League of Birmingham and the Academy galleries, and an exhibition of work from the adult classes taught by Fred Mitchell, Academy painting instructor, and John Strickland, graduate assistant in painting.

ROBERT W. PEDEN Cited by WSU At Retirement

Robert W. Peden, controller of Wayne State university for the past 11 years, was named Controller Emeritus by WSU President Clarence Hilberry last week.

Peden, who is retiring June 30, received the citation at a testimonial dinner in his honor, May 27, at McGregor Memorial on the Wayne campus.

The citation was read by Olin E. Thomas, vice president and treasurer of the university. Mr. and Mrs. Peden have lived in Birmingham since 1948. They live at 1462 Pierce. They have one daughter, Mrs. Larry Shepard, Rochester, Michigan.

Peden was first president of the American Association for the United Nations, Oakland county chapter, and is this year's state vice president for the organization.

Post-Grad Work For Harvard Alum

A Bloomfield township man is among the 81 marshals who will take part in commencement day exercises at Harvard university, June 11.

Lawrence H. Hyde Jr., 6185 E. Surrey, is the only Michigan man among the 160 Harvard alumni who will act as aids or marshals in the celebrations. Aids and marshals are in charge of luncheons, the Alumni procession, the Procession of Dignitaries, and other functions that day.

The Birmingham Eccentric

Published weekly except semi-weekly or eight issues during last week in November, first five weeks in December, fourth week in May, and first week in July in The Eccentric Building, 1140 St. Woodward Ave., by The Birmingham Eccentric, Inc. Telephone Midwest 4-1180. Address all mail (subscriptions, change of address, forms 3579) to: 250 N. Woodward, Birmingham, Mich.

George R. Averill, President, Editor and Publisher
Paul N. Averill, Vice-President and Treasurer
George Wm. Averill, Secretary

Entered as Second Class Matter in the U. S. Post Office at Birmingham, Mich., on the 2nd of March 3, 1919.

SUBSCRIPTION RATES
(in Oakland County)
One Year \$4.00
Six Months 2.50
Four Months 1.75
(Outside Oakland County)
One Year \$5.00
Six Months 3.00
Four Months 2.25

ST. LAWRENCE SAGUENAY CRUISES

A GLORIOUS VACATION

Afloat and Ashore

7 full days ONLY \$189

A Most Scenic Trip Thru French Canada's Beautiful Waterways
Excursion—Frequent Departures
Stoppers at Finest Hotels—New
Queen Elizabeth, Montreal; Chateau
Frontenac, Quebec

Phone or Write
PAUL HENRY
TRAVEL SERVICE
234 State—WO 1-7075

from INDIA to GWYNN'S
MADRAS



\$35



\$12



\$12.50

Gwynn's



CUSTOM TAILORING
AND FINE ATTIRE
FOR MEN

112 S. WOODWARD
AT MAPLE
MI 4-7060