

## Bible School Slated At United Brethren

An evening vacation Bible school is slated this summer for the first time at United Brethren church, 14 Mile road at Edgewood. The school is scheduled from 6:30 to 8:30 p.m. June 22 to July 3, Monday through Friday. It is open from the four-year-old to the adult level.

Page 6-B PHAM ECCENTRIC Thursday June 18, 1959

## Lutheran Men Plan June 26-28 Outing

The men and boys of Beautiful Saviour Lutheran church are planning a hunting and fishing outing June 26-28 at the Gerald Burgess lodge, near Rogers City. Committee members are Burgess, Arnold Earl and David Engstrom.

## GARAGES PORCHES — ADDITIONS

Aluminum Combination Windows and Doors F.H.A. Terms—No Money Down

STUART E. SHEILL CO.

SINCE 1947

"Here Tomorrow To Guarantee Today's Job"

959 Rockaway Rd.

MI 4-3743

YOU GET MORE with

**Kresge's**  
the family store

Use Our Layaway

## 24" Power Mower

Full 24" cut with 3 H.P. 4 cycle Lauson engine.

**\$47.88**

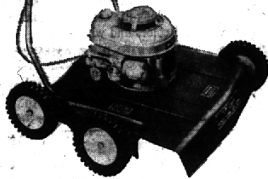

RECOIL STARTER requires no hand winding.

STAGGERED WHEELS with tractor type tires for smooth cutting over rough terrain.

OILITE BEARINGS that never need oiling.

5 YEAR ENGINE REPLACEMENT WARRANTY. Replace engine anytime within 3 years at minimum cost.

HEAVY GAUGE STEEL CHASSIS with LEAF MULCHER.

CHROME PLATED ADJUSTABLE HANDLE; easier operation, no straining.

Exquisite Custom PICTURE FRAMING at Kresge's in Birmingham and Northland Center all work guaranteed

WEST MAPLE AT HENRIETTA

S. S. KRESGE COMPANY



## New Rice High School

The new Brother Rice Catholic high school for boys is presently under construction at the school site, Lincoln and Lahser roads. Completion of the building is set for the fall of 1960. To the left is the architect's drawing of the chapel. Above is an interior view of the same structure. Charles M. Valentine and associates designed the building.

## Episcopal Churches Plan Outdoor Service

A third annual outdoor festival service will unite the congregations of Christ Church Cranbrook and its three parochial missions on June 21. The Sunday service will begin at 9:30 a.m. at the Oval of Cranbrook school.

The missions are the Episcopal Church of the Advent, Nativity Episcopal and St. Stephen's Episcopal. Choirs, acolytes and ushers of all four congregations will participate.

PURPOSE OF the annual service, as expressed by the clergy and the vestry of the churches, is to symbolize their unity of purpose and common task.

THE SERMON will be presented

by the Rev. John W. Wile, vicar of the Episcopal Church of the Advent.

NURSERY AND SUNDAY school accommodations will be provided for the younger children, infants through kindergarten, in the Cranbrook House dining room and the Little Gym of Cranbrook school.

Specifically Designed, One of the Country's Outstanding Establishments At Prices Everyone Can Afford

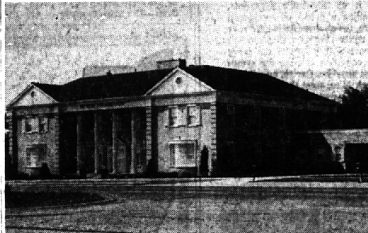

Directors, William V. Vasu, Edward J. Lynch, Dan C. Flickinger  
Liberty 9-0500 Established 1922  
4375 North Woodward Between 13 & 14 Mile Roads

**WM. VASU Funeral Home**

## The Birmingham Eccentric CHURCH PAGE

PAGE 6

JUNE 18, 1959

## Catholic Women Slate June 24 Mission Party

Japanese door prizes will set the theme for the Mission Party slated 1 p.m. June 24 by Northwestern Deacons, Detroit Archdiocesan Council of Catholic Women at the J. L. Hudson company auditorium, Detroit.

Proceeds from this fashion show, and party and tea will be used by the Deacons to assist the Maryknoll Mission in Korea, the Consolata Mission in Africa and the Immaculate Heart Mission in Japan.

FRIENDS OF Rev. Joseph J. Spae, of the Immaculate Heart Mission, have contributed some of the door prizes. These and additional prizes are being prepared by party chairman, Mrs. Earl Hoener of Lathrup, and her co-chairman, Mrs. Charles Landine of Southfield.

## Great Affirmations Subject of Baptist Minister's Series

The Rev. Homer J. Armstrong, D.D., minister of the First Baptist church announces a series of messages dealing with the great affirmations of Christ—all of them expressed in the phrase—"I am."

The six messages will be: June 21—"I Am the Good Shepherd"; June 28—"I Am the Door"; July 5—"I Am the Bread of Life"; July 12—"I Am the Vine"; July 19—"I Am the Light of the World"; July 26—"I Am the Resurrection and the Life."

## Jehovah Witnesses Slate Convention

Kenneth Puffer, presiding minister of Jehovah's Witnesses, announced today that the local congregation of Jehovah's Witnesses, numbering about 110 persons, has been invited to attend a four-day convention July 9 to 12 at the IMA auditorium in Flint.

## St. James Episcopal Country Auction Successful Benefit

St. James Episcopal church earned an estimated \$1,200 at the church's June 6 Country Auction, according to Mrs. G. F. Schnell, co-chairman of the auction.

## Mormons Schedule Tours of Building

The Mormon Church of Jesus Christ of Latter Day Saints has scheduled a series of Sunday afternoon tours through the new building on Woodward, just north of Big Beaver road.

The tours, which begin June 22, will be from 2:30 to 4:30 p.m. Sundays. Charles Glynn, stake mission president, is supervising the tours.

## ON THE HOSTESS committee

are president of the Deacons, Mrs. N. C. Dillon, Clawson; Mrs. Lawrence Power, Birmingham; Mrs. Vincent Vavrek, Pontiac; Mrs. Emmet Young, Birmingham; and Mrs. Harry Ferguson and Mrs. John Blaquiere, both of Berkey.

## Presbyterians Plan Vacation School

Children completing kindergarten I through the fourth grade are eligible for the vacation church school June 22 to July 3 at the First Presbyterian church.

## Christian Science Woman President Named in Boston

Mrs. Kathryn F. Cook of Boston was recently named president of the mother church, the first church of Christ, Scientist, in Boston, Mass.

## Pilgrim Fellowship Elects New Officers

New officers of the senior high pilgrim fellowship at the Congregational church of Birmingham are Mike Morden, president; Jim Westerdale, vice president; Keith Honhart, treasurer; and Diane Ferguson, secretary.

## Redeemer Lutheran Married Couples Hold Hawaiian Party

The Married Couples' club of Redeemer Lutheran church had a Hawaiian party June 12 as its last meeting of the season. A chicken dinner, Hawaiian films and a variety show preceded the party.

## Landscaping Design and Construction

Lawrence E. Smith  
145 N. WOODWARD  
in the Wilson Building  
Phone MI 4-2535

## Embury Announces Summer Schedule

Embury Methodist church on East 14 Mile road will begin a summer schedule June 21. There will be one service at 9:30 a.m. Church school classes for children and youth will meet during the worship service. A nursery for infants will be available.

## ST. ANDREW LUTHERAN CHURCH

United Lutheran Church of America  
6265 Telegraph, 1/10th of a Mile North of Maple  
Church School 9:30 a.m.  
Worship Service 11:00 a.m.  
Parsonage: 160 Pleasant St.  
Phone: MI 4-1119  
Rev. John A. Root, Pastor  
A National Lutheran Council Church

## Kirk in the Hills

BLOOMFIELD HILLS • PRESBYTERIAN  
Dr. Harold C. DeWinst, MINISTER  
NEW SCHEDULE OF SUNDAY SERVICES  
9:15 and 11:30 A.M.

## Christian Science Society

Franklin, Michigan  
26100 Gorman 5th Road  
SUNDAY—11 A.M.  
SUNDAY SCHOOL—11 A.M.  
WEDNESDAY EVENING  
TESTIMONY MEETING—8:15  
READING ROOM  
(In Church Edifice)  
Tuesdays & Saturdays 3-5 P.M.  
Thursdays 7-9 P.M.

## St. James Episcopal Church

355 W. Maple—Birmingham, Mich.

## SUMMER SCHEDULE

Sunday Services:  
8:00 A.M.—Holy Communion  
10:00 A.M.—Morning Prayer and Sermon  
(1st Sunday of the month Holy Communion)  
10:00 A.M.—Nursery  
Holy Communion Each Wednesday at 11:00 A.M.

## FIRST PRESBYTERIAN CHURCH

1669 West Maple Road Birmingham, Michigan

## SUMMER SCHEDULE

ONE SERVICE AND ONE CHURCH SCHOOL AT 9:45 A.M.  
Beginning June 28 and June 29  
continuing through September 6, 1959

## NORTH CONGREGATIONAL CHURCH

Northwestern Highway and Lahser Road

11:00 a.m. Morning Service of Worship

## MINISTERS

Rev. Ralph H. Read Rev. John W. Metier

11:00 a.m. Church School (Nursery through Senior High)

ALL ARE WELCOME

## Franklin Community Church

On Franklin's Village Green

1 block west of Franklin Rd., at Wellington and Normandy.

## MORNING WORSHIP SERVICE—10:00 A.M.

CHURCH SCHOOL—2 Year Olds thru 2nd Grade 10 A.M.

4th Grade thru Junior High 11:15

Robert J. Searls, Minister

Assistant to the Minister, Constance D. Koch

## FIRST CHURCH OF CHRIST, SCIENTIST

Christian Science Services

191 N. Chester — Birmingham, Michigan

Sunday Morning Services 9:30 and 11:00

Sunday School 11:00 A.M.

Infants' Room (in Reading Room) 9:15 and 10:45

Wednesday Evening Meeting 8:15

READING ROOM, 355 East Maple Ave.

Open 10:00 a.m. to 5:00 p.m. Except Sundays and Holidays

Evenings 7:00 to 9:00 Except Wednesdays and Saturdays.

## UNITY SERVICES

Sunday 11:00 A.M.

Sunday School 11:00 A.M.

1128 West Maple, Birmingham

## CHURCH OF CHRIST

1182 Bonnaville Birmingham, Michigan

G. Wheeler Utley, Minister U 2-9655

10:00 A.M. Sunday Bible Class

11:00 A.M. Sunday Worship

6:00 P.M. Sunday Evening Service

7:30 P.M. Wednesday Evening Bible Study

"THE HERALD OF TRUTH"

WEX 72 Each Sunday 5:00-5:30 P.M.

## OUTSTANDING

Swedish Styling

SO MUCH FOR SO LITTLE

Style Quality Price

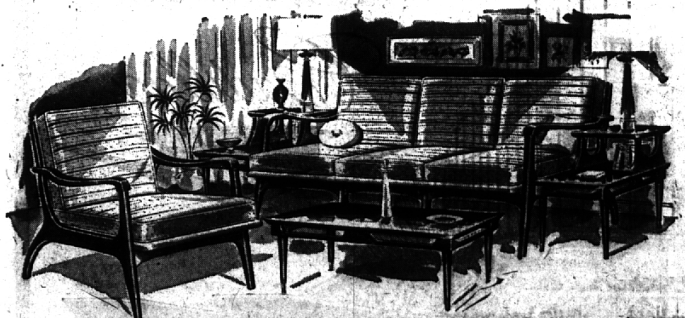

Choice of 10 beautiful fabrics

Settee and Chair \$139.50

\$5.00 OPENS AN ACCOUNT

Har from

HI-WAY FURNITURE MART

1532 WOODWARD AVE., BIRMINGHAM, MICH.

4 BLOCKS N. OF 14 MILE RD.

Midwest 4-1410

30 - 60 - 90 DAYS BUDGET TERMS — UP TO 24 MONTHS

Open Monday, Thursday and Friday 11:00 - 7:00