S'field Police Hire Four New Officers

SOUTHFIELD—Four new police officers were added to the Southfield force recently, three of them former Oak Park men.

The three, Jennings Shaver, Donald E. Peters and David Bourgeious, will join the department within four weeks.

The fourth man, 22-year-old Edward Show, began work last week. He is a Southfield high school graduate.

The four new men bring the total of Southfield policemen to 24.

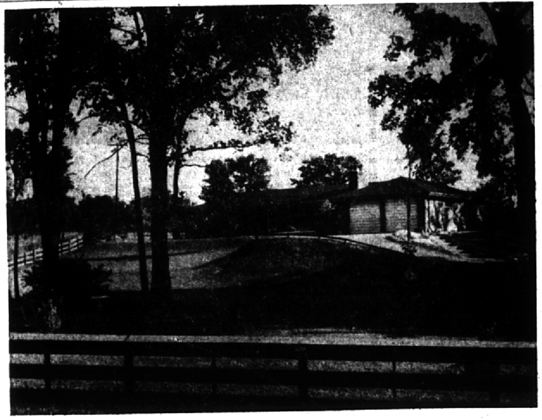

WALNUT LAKE BEACH PRIVILEGES

3 bedroom custom brick ranch with Mutchler Kitchen on fenced 2 acres

Lone Pine Hills Sub.

- mature trees
- blacktop drive
- carpeted
- marble window sills
- many extras
- two terraces
- beautiful view of lake

BY OWNER

1995 Cragin Drive **MA 6-6602**

77 FT. LOT – SCREENED PATIO

Large, spacious rooms are the keynote in this extraordinary ranch home. 3 lovely bedrooms, large roomy kitchen with cheerful eating bay, screened terrace, full finished basement with recreation room. Attached garage, attic fan, gas incinerator, and many extra features. See today, only $24,000.00.

TRADE YOUR HOME!

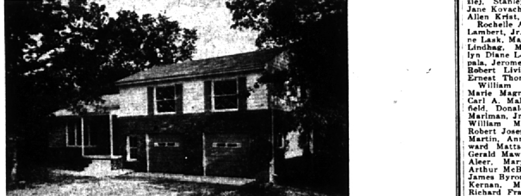

Trade in your present home on this very lovely TRI-LEVEL ranch home that is brand new. Beautiful background of mature trees, 3 roomy bedrooms, FAMILY ROOM, 2½ baths, 2½ car att. garage, and very convenient kitchen with built-in appliances and eating space. Over 1,600 sq. ft. of living space. $28,900.

4 BEDROOMS – 2 BATHS

On a beautifully landscaped 82 ft. lot, this home is nicely located in Beverly Hills. Full basement with finished recreation room, screened breezeway, gas heat. 1800 sq. ft. of very lovely "carpeted" living space. Priced at $31,500.

CHAMBERLAIN

Realtors

Woodward at 14½ Mile, B'ham

MI 6-6000 **JO 6-3866**

Lathrup

— Cranbrook Village

Dorothy Zatell — EL 6-2039

Southfield Graduates 338 Seniors

SOUTHFIELD — The 338 members of the Southfield high school class of 1959 received their diplomas at commencement ceremonies Wednesday night at the school.

Presented by Southfield high school Principal Robert E. Hall for degrees were:

Barbara Ann Adams, Thelma Jane Allen, Alice Agatha Anderson, Edward Anderson, William Charles Anglebrandt, Richard Anthony Arcari, Anton Auerbach.

Jan Gayle Baebler, Delores Jean Baker, Judith Kay Baker, Bernadine Frances Barbour, Ann Falconer Barr, Darlene Bazar, Richard Charles Beal, Diane Carol Behlke, Marion Beverly Benson, Kathleen Lynne Berberich, Marie Esther Bernier, Joseph M. Bertuzzi, George Thomas Bicknell, Iris Susan Bienstock, Sharon Madeline Bierschbach, Mary Ellen Theresa Black, Susan Jane Blythe, Ralph Gaylord Booze II, William Stuart Bow, David James Boyd, Judith Ann Brainard, Roy Albert Bremer, Mary Lou Breniser, Linda Rae Brethen, Paul Owen Brinkman, Ellen Susan Brown, Joann Caroline Brown, Geraldine Jane Bruning, Gail Marjorie Bryce, Richard Allen Burgess, Barbara Anne Burroughs, Terry D. Bush, Paulette E. Bussell.

Louis J. Calandri, James Carl Caporali, Bruce Raymond Carlson, Paul Carlsen, Patricia Marie Cattell, Stephen Thomas Chamberlain, Patricia Dawn Chandanais, Jo Ann Cheek, Thomas Leslie Clark, Robert Camby Clarke, Judith Ann Clixby, James David Common, Henry Dennis Compliment, Russell Allen Compton, Susan Lee Conklin, Sharon Lynn Cook, Robert Clinton Cooke, Corinna Clare Cooper, Wayne A. Copeland, John Marshall Coup III, Elizabeth Betsy Ann Courville, Irene Elaine Covrea, Marshall Elliot Cupp.

Lois Gail Dahlman, Joel Albert Darby, Donna Marie Davenport, Richard Alfred Deakins, Robert Leon Decheim, Susan Valerie Deem, Joseph A. DeFrancesco, Judith Marie Delaney, Jane Helen DeRosia, Frank Andrew DeVier, Jr., Dorothy Margaret DeYoung, Richard Paul Dinman, Andrew John Dobie, Carol Ann Domke, William Eugene Donner, Jr., Marilyn Ruth Donovan, Margaret Susanne Dorr, Daniel Douglas, Joyce Laura Dunham, James William Dunn, Gayle Ann Dupuis, Gertrude May Dzendzel.

Arthur Canfield Eckner, Richard Lawrence Elliott, Susanna Lynn Erbacher, David Christian Ericksen, Julie Linnea Erickson, Judith Antoinette Evans.

Karen Kaye Fair, Rita Jay Falin, Margaret Elaine Fay, Gerald Edward Fecteau, Mary Patricia Fiedor, Robert Larry Filar, John Eric Flamme, James Allison Flower, Jr., Pauline Leonore Floyd, Phillip Evan Floyd, Judith Anne Furstenberg, Patricia Gayle Furstenberg.

Sandra Joyce Garber, Robert John Gatti, Vincent Joseph Gautherat, Daniel Paul Gillespie, Mike Giordano, John Kenneth Givens, William Gonwich, Inez Devora Gordon, Janet Marie Gotberg, Judith Lynn Gotberg, William Reid Goudie, Harry Edward Gould, Sam Alan Graber, Concetta Dorothea Grana, Ronald Ciro Grana, Carl Benjamin Gridley, Gary Lance Griffin, Judith Ann Grimes, Marie Louise Richardson Gunst.

Harold Herman Haeger, Earle Gilbert Harris, Jr., Thomas Roy Harris, Donald Lewen Harshman, Jr., Carol Irene Hartka, Geraldine Nell Haubert, Ronald Brian Hawks, Kay L. Hayes, Robert John Heaslip, Robert Morey Heath, Robert Edward Hietala, W. Douglas Higgins, Eleanor S. Hill, Elmer Darrel Hill, Jack Warren Hill, Paul Edwin Hipple, Linore Webster Hobbs, Patrick Edward Hoener, Katherine Elizabeth Hoffmann, Jay Holliday, Janice Marilyn Hoogstra, Karen Toni Hrdlicka, Judith Ann Hydorn.

Yvonne Catherine Ickes.

Betty Arlene Jackonen, James William Jarvis, Robert Deed Jennings, Don Wesley Jensen, Peter Allan Johnson, Priscilla Jean Johnson, William Robert Johnson, Karen Louise Johnston, Richard Raymond Jusino.

Don Allen Karr, Sharon Hazel Kassak, Barbara Ileene Kaufman, Homer Lee Keesler, Elizabeth Ann Kernjack, Lowell Franklin Kiester, John David Kinnunen, Charlotte Leslie Kloian, Patti Jean Koenig, Beverly Kay Kohli, Gary Matthew Kohsman, Edward Richard Kolodziej, Stanley Patrick Kotajarvi, Mary Jane Kovach, Carolyn Joan Kraw, Robert Allen Krist, Gary L. Krueger.

Rochelle Ann LaCross, Thomas Wayne Lambert, Jr., Donna Mae LaPointe, Bonne Lask, Mary Frances Laurentius, Marilyn Diane Leinonen, Michael Robert Leppala, Jerome Edgar Liebler, Signe Marita Lindhag, Marion June Litwin, Daniel Robert Livingston, Patricia Ann Lord, Ernest Thomas Lovell.

William Russell MacKenzie, Susan Marie Magnell, William Cameron Mair, Carl A. Maki, Nicholas Walter Manderfield, Donald Roger Margherini, Daniel Marlman, Jr., Judy Ann Marovich, David William Marsh, Sharon Lee Marsh, Robert Joseph Martin, William Courtney Martin, Anna Marie Mattson, Carl Edward Mattson, Edward Maurer, Melvin Gerald Mawhinney, Virginia JoAnne McAleer, Mary Carol McAllister, Harris Arthur McBride, Philip Gordon McCririe, James Byron McDonald, Edith Helen McKernan, Malcolm Bruce McLaren, Richard Francis McPhail, Margaret Ann Meehan, Leslie Jean Meyer, Radene Sue Mikelson, Bruce Ernest Milhizer, Sandra Kay Miller, Gordon Michael Minton, Henry Ezra Mistele, Gary Joseph Mitchell, John Anderson Mott, James A. Mowbray, Harold LeRoy Mullens, Karen Anne Mullin, Bonita Jean Murtha.

Paul Henry Nelson, Dave Lawrence Newsom, Sherry Lynn Newville, Curtis Fred Nicholas, Roy Michael Nichols, Karen Louise Nielsen, Sandra Elizabeth Niemi.

Patricia Anne O'Hara, Dorothy Lynn Oldford, Max Lloyd Oliver, Helen June Osborne.

Myrna Kay Palmer, James Warren Parker, Linda Gail Pederson, Eleanor Louise Pietila, Jack R. Porter, Betty Jean Potts, Peggy Sue Preston, Janet Carol Price.

Roderick Paul Quirk.

Floyd Andrew Ramseyer, Raymond R. Reese, Marcia Lee Reimer, Rita Lynne Reinwand, Tom R. Ridley, Sherol Annette Riedel, Richard Lynn Rineman, Edmond Roland Robert, Barbara Jean Rose, Jane Marie Rose, Roderick Jeffrey Roy, Edward Eugene Rupp.

Elizabeth Ann Saari, Dawn Eileen Sager, Victoria Evangeline Samalis, Marlie Ann Sandusky, Arne Joel Sandusky, Michael Andrew Schelkun, James Anthony Schneemann, Jack Schoenborn, Judith Ann Schoenfeldt, Lee John Sclar, Torris C. Sebring, Sharon Marie Sefernick, Diane Catherine Senick, Richard Myron Shive, Sandra Sue Sievert, Ruth Ann Skinner, Mary Ann Skop, Mila Carolyn Smith, Shawnee Roe Smith, Timothy Edward Andrew Smith, Judith Ann Soderholm, Clifford H. Solberg, David W. Somero, Evelyn Mae Space, Harold Bernard Spafford, Mary Ann Spencer, Roger Stephen Spolar, Gary Bruce Sriro, Suzanne Jean Staples, Sandra Stark, Judith Joy Starret, Gerald Joseph Stasak, James William Sterling, Sharon Lee Straw, Sonia Ann Straw, Karen Joan Sugden, Douglas Wilson Sweet, Lawrence Joseph Szydlowski, Barbara Jane Szymanski.

Robert Jeffrey Tack, Sandra Kathrine Tarwines, Dorothy Kelty Tea, John Austin Thomas, Shirley Ann D. Thompson, Thomas H. Trotman, Barbara Jean Troy, Patricia Fay Turner, Phyllis Rhea Turner, Kathleen Annette Twin.

Susan Jean Urquhart.

James Joseph VanBrunt, John Eugene Varnhagen, Philip A. Vestevich.

Geraldine K. Waite, William Michael Walsh, Bernadine Sylvia Walters, David Francis Walton, Darius Edmund Wampler, Donna Sue Ward, James D. Ware, Josephine Merle Warford, Lynn Paul Waterman, Bruce Douglas Webb, Thomas Oben Webb, Van A. Webber, Stuart Gary Weisblatt, Margaret Elizabeth Welch, Paul Godfrey Wever, Carolyn Barbara Weyrich, Nancy Ilene Whitman, Fay Carolen Wilcoxon, Bernard David Willis, Judith Jane Wilmot, Kathryn Frances Wolgast, George Edward Wool, Charles Marion Wrenn.

James George Youness, Timothy J. Young.

Jeffrey Vincent Zatell, Jackie Darrel Zimmerman, Lois Roberta Zumberg.

Lathrup Residents Complain About Traffic Conditions

LATHRUP — Dust, traffic and litter were the subjects of a letter to Lathrups' council Monday. Thirteen residents, harried by unpaved roads and rush-hour traffic evading the 12 Mile-Southfield light presented their problems and recommended possible solutions.

CITY ADMINISTRATOR Gerald Stone told council members that the paving of Roseland will begin in June or early July. Police Chief Tom Tellefson has been working on the traffic problem, and stores in the immediate neighborhood have been warned by Stone of the inherent dangers in the careless handling of rubbish and salvage scrap.

THE RESIDENTS IN THEIR letter objected to traffic traveling north on Southfield which turns east on Roseland and San Rosa, then north on Lathrup boulevard to 12 Mile road, to evade a traffic light. They said this was not limited to rush hours, but continues after 9 p.m. evenings, and is unusually bad on weekends.

The residents claimed it was also a hazard to safety of their children and a threat to the value and security of their property.

They requested signs on the southeast corners of Roseland and San Rosa at Southfield prohibiting or limiting right turns during certain hours, or prohibiting through traffic.

THE LETTER WENT on to request better policing of Lathrup boulevard where, residents claim, motor scooters and teenage drivers are creating a drag strip. Ticketing was suggested for motor scooter drivers who are under age, riding double, riding on sidewalks, speeding, operating vehicles in an unsafe manner or creating a public nuisance and violating the noise abatement ordinance.

Stone willl report to the council next Monday on progress being made.

Lathrup Plans To Tighten Up On Stray Dogs

LATHRUP—Beware!

If you are a Lathrup dog owner and if you allow your dog to run loose during the early evening hours contrary to regulations, watch out for the dog catcher.

Lathrup city officials take a dim view of this disregard of the law, and steps may be taken to correct the situation.

WHEN PEOPLE FROM the city dump their unwanted dogs out of cars in Southfield and Lathrup, a situation similar to the St. Louis incident where the death of a child resulted, could happen here. Hungry packs of roving dogs can constitute a real danger to your child or your valuable house dog.

City Administrator Jerald Stone told council members Monday that enough money remains in the dog policing account to schedule a more strenuous program.

Lathrup Considers Third Policeman, New Court Clerk

LATHRUP—In a report to the council Monday, City Administrator Jerald Stone said that a third paid policeman for Lathrup would soon be hired. The city has run ads requesting applications and will soon start interviewing.

STONE ALSO requested and received approval of the appointment of a new court clerk, Mrs. Bernice Gruse.

A SUMMER newsletter, Stone said, will soon go out to Lathrup residents reporting important city news. Stone told council members that it is his intention to send two such newsletters each year, one in summer and one in winter.

The council approved a resolution presented by Stone setting June 22 for the second hearing on the 1959 paving program.

Franklin WNFGA Meets, Schedules June 15 Picnic

FRANKLIN—Mrs. Paul Ziegelbaur will represent Franklin at the WNFGA's 45th annual meeting June 7-11 at the Grand Hotel on Mackinac Island.

Mrs. Ziegelbaur, retiring president hostessed a luncheon at Devon Gables June 5 for the members who served as her board of directors. Following the luncheon, the group adjourned to the Ziegelbaur home on Franklin road for a final meeting.

ON JUNE 15, the annual picnic will also be held at the Ziegelbaur home. This year a salad smorgasbord will be featured. Co-hostesses are Mrs. Louis R. Zielesch, Mrs. Paul E. Bergeron, Mrs. Walter L. Draper, Mrs. Henry Arlt, Mrs. Ralph Marson and Mrs. George Rothrock.

Colored slides on "Wild Flowers in the Franklin Area" will be presented by Mrs. Glen Shoemaker.

ECCENTRIC PHOTO

Sixth Southfield Baccalaureate

SOUTHFIELD — Southfield's Sixth Annual Baccalaureate was attended Sunday evening by 300 graduating seniors and 700 adults. The Baccalaureate address was delivered by Rev. James H. Laird of Central Methodist Church, Detroit.

DEAL DIRECT . . .

Builders' Models — Franklin Village

Designed and decorated in excellent taste

MANY FEATURES NOT SEEN IN OTHER HOUSES

Colonial Tri-Level	Contemporary Ranch
3 bedrooms . . . family room	3 bedrooms . . . Family room
living room . . . 2½ baths	living room . . . 2½ baths
32420 Romsey 45,000	42,300

Kathryn F. Vorys & Nicolas M. Quint

Custom Builders

KE 1-2367 MA 6-3280

Contact Builder in person at Tri-level Saturday or Sunday from 1 o'clock until dark or by phone during the week.

TRI-LEVEL LOCATION: 32420 Romsey — South from 14 Mile Road half way between Telegraph and Franklin Roads.

Country

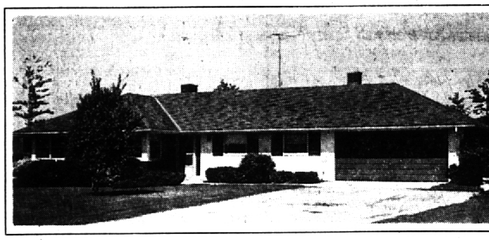

On a large site in a wonderful country area—secluded but close to town—this Ranch is "loaded" with extras and quality features.

Beautifully landscaped yard, patio, rock garden, potting shed.
Simply terrific huge master Bedroom & Bath, louvered closets, sliding window wall to secluded patio, scenic wallpaper.
2 other large Bedrooms. Kit w/fine eating space.
All rooms carpeted. Fisher Hi-Fi. Cool-shade screens on Porch.
This is really a most delightful home.

City

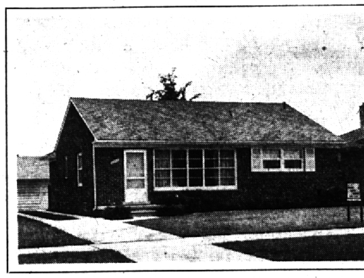

Located in a convenient City subdivision; paved roads, lovely lawns, attractive homes, this home is modestly priced for the young family.

Large Living-Dining room. Very pretty Kitchen w/eating space.
3 Bedrooms, 1½ Baths. Large Screened Porch.
Full Basement tiled and Paneled.
Lovely back yard with woven wood fence—perfect for children.
The house is immaculate throughout.

WE HAVE MANY OTHER HOMES — ALL TYPES & PRICES. CALL US FOR AN APPOINTMENT.

SNYDER KINNEY & BENNETT INC.

Realtors

239 South Woodward **MI 4-7000**