

# SOCIETY

## Ten in Program

Pupils of Grace Emery entertained their parents with a program of piano music at Miss Emery's studio, 238 George street.

Birmingham. Those participating were Karen Old, Pamela Bleeker, Craig White, Debbie Farmer, Henry Grix, Sharon Helm, Sandy Sanden, Nancy Yaryan, Maggie Greenhagh and Lorena Yaryan.

## Recreation Program At Will-O-Way

Registrations for the 4-week supervised recreation-dramatic program for children, beginning at 4 years, are now being accepted at the Will-O-Way Apprentice League, Bloomfield Hills. Program will begin July 20.

The program includes pony and horseback riding. The speech and dramatic training offer all phases

## Marriage Announced

Mr. and Mrs. Matthew Clevers of Intaken drive, Orchard Lake, announce the December 6 marriage of their daughter, Nancy Lucille, to See H Chung. They were married in Miami, Fla.

of theatre and play production along with radio and television technique. Parents and their children are invited to visit the school before the new program begins.

## White Lace Dresses Worn by Attendants

Barbara Alice Bigge became the bride of Dr. John Frederic Solverson at a nuptial high mass Saturday in St. Hugo of the Hills church, Bloomfield Hills. The Rev. Francis T. Stack performed the double-ring ceremony. The couple received a papal blessing on their marriage.

Parents of the bride and groom are Mr. and Mrs. Donald Martin Bigge, of Bloomfield Hills, and Mr. and Mrs. Frederick Franklin Solverson, of Berkeley.

The bride, given in marriage by her father, wore a gown of silk organza over taffeta fashioned in princess lines. Chantilly lace, highlighted by small pearl sequins, trimmed the bodice and formed a front panel. The full skirt fell into a chapel length train. Her fingertip veil of silk illusion was held in place by a crown of seed pearls and drop crystals. She carried a bridal bouquet consisting of a white center orchid

surrounded by white roses interwined with ivy.

Katherine Bigge was her sister's maid of honor. She wore a bouffant white lace princess-style dress underlined with mint green taffeta. The dress was accented in front by a wide bow-much which extended to the hem. Her headpiece and shoes were of the matching mint green.

WEARING IDENTICAL frocks were bridesmaids Sylvia Chalk of Birmingham, Sandra McCrooy of Indianapolis; the latter two being Kappa Alpha Theta sorority sisters.

tern of the bride. All attendants carried crescent-shaped bouquets of mint green carnations and ivy. Dr. Robert Spiess, of Detroit, served as Dr. Solverson's best man. Ushers were Dr. Richard Pew of Ann Arbor, Dr. James Staskowski of Berkeley, and Robert Tripp of Birmingham.

For her daughter's wedding and

THE NEW MRS. SOLVERSON donned a costume suit of forest green Irish linen with matching shoes for her going-away attire. The outfit was highlighted by a bright yellow flowered hat and gloves.

For their honeymoon Dr. and Mrs. Solverson are traveling to Fort Lauderdale for a short stay, and then departing on a cruise to Havana, Cuba and Nassau, B.W.I. Upon their return they will leave for Newport, Rhode Island, where the groom will be stationed at the U.S. Naval Hospital in Newport.

## Why drive a "HOT BOX"?

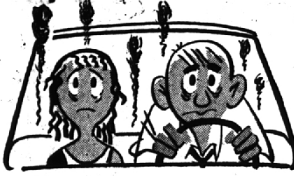

## Air Conditioned RAMBLERS

Cost Less than many other best-selling cars Without air conditioning!

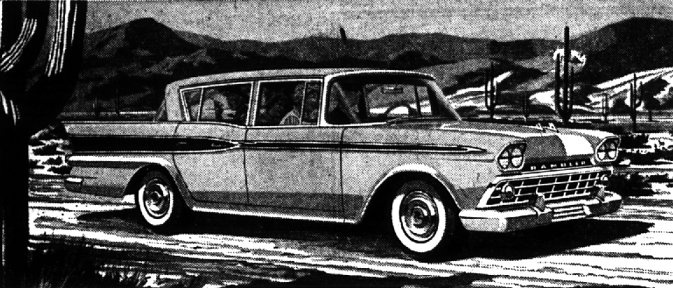

Give your family all the health and comfort benefits of air conditioning—and save money to boot! Drive in icy-cool comfort when it's blazing hot outside. Enjoy dry, de-humidified air on muggiest days. Breathe filtered air with dust and most pollen removed. Get more when you trade. (Rambler tops all low-priced cars in resale value;

and air conditioning adds up to \$200 more!) So why swelter this summer? Get an air conditioned Rambler. Other Rambler benefits: easier parking, top gas economy, full family room. Try Personalized Comfort, too: individually adjustable front seats. Test-drive Rambler now... and save with every air conditioned mile.

BIRMINGHAM RAMBLER, INC. 666 So. Woodward, Birmingham

your baby gets all 3 with Kallistenka

1. Comfortable, no-rip seamless boot
2. Complete seamless vamp and tongue
3. No nails or metal to hurt baby's feet

Kallistenka baby shoes are comfortable and flexible. Prove it! Try feet with Kallistenka.

## McSWEENEY'S FINE FOOTWEAR

Orthopedic Shoes for Children All children's shoes are correctly fitted by Mr. McSweeney

OPEN FRIDAY TILL NINE

277 Pierce St., Birmingham MI 6-4488

## RIDING MOWER SALE



\$449.50 ECLIPSE 5 1/2 h.p. "Ranger" ..... now \$398.50

\$449.50 TORO SPORTSMAN 32" 5 1/2 Rider ..... now \$398.00

\$169.95 LAWN BOY LOAFER ..... Now \$135.00

\$209.95 TORO 25" Pony Rider ..... now \$169.50

MRS. FEDERIC SOLVERSON

### Alta Gehring, W. C. Ahlers, Jr. To Wed in August

Mr. and Mrs. Theodore Gehring of Howell, Mich., have announced the engagement of their daughter, Alta Louise, to Walter Cotton Ahlers, Jr., son of the senior Ahlers of Riverside drive, Beverly Hills.

Wally attended Michigan State university before his four years service in the United States Air Force and Alta was graduated in June from MSU.

The wedding will take place in Howell on August 1.

### Have You Met . . .

The residents of 16100 Buckingham drive? Mr. and Mrs. E. C. Shawe moved from Detroit on June 5. He is employed by Dodge Motor Co., as production manager. They have two sons, David and Robert. Hobbies are golfing and fishing.

SOME OF THE ABOVE HAVE BEEN RUN AS DEMONSTRATORS

### KELLY'S HARDWARE

3994 Auburn (at Adams) Auburn Heights FE 2-8811

# NATIONAL BANK OF DETROIT

where you can earn 3% on your savings . . . . .

## STATEMENT OF CONDITION, JUNE 30, 1959

RESOURCES		
Cash on Hand and Due from Banks		\$ 439,320,890.15
United States Government Securities		571,061,113.90
Other Securities		222,699,237.23
Federal Reserve Funds Loaned		15,126,000.00
Loans:		
Loans and Discounts	\$ 559,873,177.24	
Real Estate Mortgages	135,457,811.98	695,330,989.10
Accrued Income and Other Resources		9,741,381.69
Federal Reserve Bank Stock		3,900,000.00
Bank Premises		15,409,182.47
Customers' Liability—Acceptances and Credits		3,442,191.33
		<u>\$1,976,030,085.37</u>
LIABILITIES		
Commercial Deposits:		
Individuals, Partnerships, and Corporations	\$1,070,153,772.97	
Other Banks	142,450,497.33	
United States Government	101,358,777.85	\$1,369,962,469.24
Other Public Funds	65,999,441.09	9,741,381.69
Savings and Time Deposits		\$1,798,761,471.98
Total Deposits		22,378,878.35
Accrued Expenses and Other Liabilities		3,442,191.33
Capital Funds:		
Common Stock (\$12.50 par value)	\$ 40,000,000.00	
Surplus	90,000,000.00	151,447,744.31
Undivided Profits	21,447,744.31	<u>\$1,976,030,085.37</u>

United States Government Securities carried at \$206,736,502.32 in the foregoing statement are pledged to secure public deposits, including deposits of \$12,723,303.50 of the Treasurer, State of Michigan, and for other purposes required by law.

### BOARD OF DIRECTORS

- |  |   |   |   |
|--|---|---|---|
| Howard C. Baldwin<br>Partner—Baldwin,<br>Bos & Baldwin                   | Ray R. Eppert<br>President—Burrughs<br>Corporation              | Ralph T. McElvenny<br>President—American<br>Natural Gas Company               | Robert B. Semple<br>President—Wyandotte<br>Chemicals Corporation                        |
| Henry T. Bodman<br>President   | Malcolm P. Ferguson<br>President—Benzis<br>Artistic Corporation | John N. McLucas<br>Senior Vice President                                      | Nate S. Shapero<br>Chairman—Cunningham<br>Drug Stores, Inc.                             |
| Frenkiss M. Brown<br>Chairman—Mackinac<br>Bridges Authority              | Charles T. Fisher<br>President—Fisher and<br>Company, Inc.      | Thomas E. Millap<br>President—National<br>Steel Corporation                   | R. Perry Shorts<br>Chairman—Secord<br>National Bank of<br>Saginaw, Saginaw,<br>Michigan |
| M. A. Cudlip<br>President and Treasurer—<br>McLouth Steel<br>Corporation | Lawrence P. Fisher<br>Director—General Motors<br>Corporation    | F. W. Misch<br>Vice President—Finance<br>and Director—Chrysler<br>Corporation | Donald F. Valley<br>Chairman of the Board   |
| Harlow H. Curtiss<br>Director—General Motors<br>Corporation              | John B. Ford<br>Director—Wyandotte<br>Chemicals Corporation     | Peter J. Monaghan<br>Partner—Monaghan &<br>Monaghan & Crappan                 | C. E. Wilson<br>Director—General Motors<br>Corporation                                  |
| William M. Day<br>President—The Michigan<br>Bell Telephone Company       | B. E. Hutchinson<br>Detroit                                     | George E. Parker, Jr.<br>Vice President and Trust<br>Officer                  |   |

National Bank of Detroit soon will occupy this new Main Office at Woodward and Fort Street



64 Convenient Offices Serving More Than 800,000 Customers Member Federal Deposit Insurance Corporation



## WHEN YOU ARE A FAMILY

- Your Pharmacist is a friend and neighbor. His business is a centrally located headquarters for prescription and health needs for those dear to you.
- Your Pharmacist is a professional man, skilled in the filling of your prescriptions, following your doctor's directions efficiently and swiftly!
- Your Pharmacist is ever ready to serve you whenever you need him.

## WE MAINTAIN 24-HOUR EMERGENCY SERVICE

Your prescriptions are our primary business!

Phone MI 4-2121

DAILY DELIVERY 8 a.m. to 10 p.m.

# SHAIN'S REXALL DRUG STORE

105 W. MAPLE — BIRMINGHAM MI 4-2121

INTEGRITY • SERVICE • SAFETY