

ECCENTRIC PHOTO

Lay High School Cornerstone

Monsignor Eugene E. Paddock (right) and Brother Arthur A. Loftus (left), proponent of the Christian Brothers of Ireland, spread cement during the cornerstone laying at the Rice high school for boys, Lahser and Lincoln, Sunday afternoon. Looking on (center) is the Rev. Lucien He-

bert, pastor of Our Lady Queen of Martyrs. The building, which will cost an estimated \$1,060,000 was designed by Charles M. Valentine Associates architects. It will accommodate 1,000 boys and include a 30 bed monastery.

Ranch Home Humor



"Haven't missed the of 8:12 in nine years!"

State Licensed 24 Hour Nursing Service

Member of Michigan Association of Approved Nursing Homes

Tower Park Nursing Home

1407 So. Lafayette • Lincoln 7-0430 • Royal Oak, Mich.

| | | |
|----------------|------------------|-----------------|
| AMBULATORY | ★ Excellent Food | ★ DIABETIC |
| CANCER | ★ Special Care | ★ STROKE |
| CARDIAC | ★ Physician on | ★ LIVING-TREE |
| POST OPERATIVE | ★ 24 Hour Call | ★ MEDICAL CASES |

X-Ray and Laboratory Facilities Available

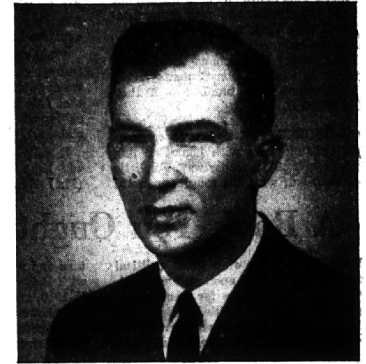

Meet George H. Lieber a good man to know

Although only in his fifth year, George has proved himself highly capable as a representative. George knows his business— securities! He is a graduate of Washington & Jefferson and the U. of D. Law School—as well as an Army veteran. Possessing to a high degree, energy and perseverance, George is known as a glutton for hard work. But the extra efforts spent on behalf of his clients has apparently paid off with real success—as George's customers are more than willing to testify!

Like every Goodbody representative, George can offer truly competent brokerage advice and service. This is possible because Goodbody's well known and highly respected Research Department keeps him constantly abreast of the market and possible trends. How about calling him today at:

GOODBODY & CO.

MICHIGAN LIFE BUILDING
N. WOODWARD NEAR 13 MILE

Other Michigan Offices
PENSACOLA BLDG. 120 WEST FIRST STREET
DETROIT FLINT

38 National Offices

LAST CHANCE TO WIN!

1/4 MILLION DOLLAR SMILE-maker SWEEPSTAKES

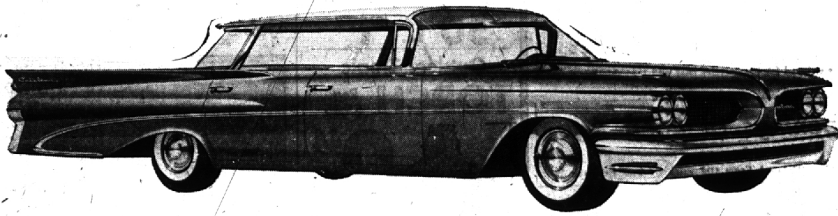

Don't miss this last chance to win a Pontiac. Next week is the last week we Marathon dealers are giving away a grand prize of a 1959 Pontiac in our SMILE-maker Sweepstakes. And it may be your lucky week! Be sure to enter right away.

Last chance to win one of the 1400 additional weekly neighborhood prizes. Every one of us is also running a local SMILE-maker Sweepstakes—with a valuable, worthwhile prize given away at each Marathon service station. All you do is leave your name and address.

This is a local sweepstakes. You're not competing with everybody from coast to coast, just people around here, your neighbors.

Don't wait! Last chance to win! We enter everybody who says okay. Come in, write or phone—just say the word and you're in the SMILE-maker Sweepstakes. There is nothing to buy... nothing to rhyme. Complete details are available at all Marathon service stations featuring the Marathon SMILE-maker Sweepstakes. Don't miss the opportunity to win!

LOOK AT THE PRIZES THAT ARE BEING WON AT YOUR LOCAL MARATHON SERVICE STATION

| | | | | | | | |
|--|--|--|--|--|--|--|--|
| | | | | | | | |
|--|--|--|--|--|--|--|--|

MARATHON

Home of SMILE-maker SERVICE—SUPER-M® and MILE-maker® gasoline
SMILE-maker SERVICE is a service mark used and owned by The Ohio Oil Company

Distributed By the Clarke Oil Company; Sold at the Following Stations:

Woodward & Taunton, Birmingham Michigan

Maple at Hunter, Birmingham, Michigan

People's Column

Prefers Colonial Architecture For B'ham Stores

To the Editor: The Birmingham Eccentric sometime back published an article and picture of the "new glass-walled and -wooden-roofed 'Sportsman' store" to be built at the northwest corner of Pierce and Martin. This store is to be a "Better Birmingham Effort" in developing Birmingham into the state's most exclusive shopping center. This effort is highly commendable and desirable. It was stated that the new structure will bring "a contemporary contrast to the Colonial architecture on the east side of Pierce."

The feasibility of this type of architecture on the east side of Pierce and Martin is being discussed in and around Birmingham and the Bloomfield area.

IN EVERY instance where the writer has been present the comment was not favorable. The feeling it is most illogical and regrettable to introduce contemporary architecture on Pierce.

People are not averse to contemporary architecture and feel it has a definite place in the "Better Birmingham Effort", but this particular location is not that place. Much of the charm and appeal of the Pierce area is in its Colonial style.

Visitors to Birmingham always remark about this and are drawn to these shops. Newcomers moving in find it different and pleasurable shopping.

RESIDENTS AND PROPERTY owners of many years feel it is appropriately in keeping with the new England atmosphere and character of much of the downtown Birmingham area.

All have expressed aversion to a contemporary structure in this location. Favorable comment has been made as to even the rear entrances of two Woodward shops seen thru the delivery alley on Pierce next to the bank building. An eye-catching glimpse of neat grey and white Colonial decor carries the shopper on to the Colonial shops fronting on Pierce that follow.

OUR MUNICIPAL Building, The Detroit Edison building, Baldwin Library, The Community House, have about them the simple traditional architectural beauty which is Birmingham to many people.

Colonial architecture is found on Brown Street in the shops and business buildings. A recently remodeled shoe store on West Maple retained the Colonial type of styling in both interior and exterior.

A new chain supermarket being built in the community is Colonial in style. The "Better Birmingham Effort" is necessary and welcome and the men leading it highly respected and deserving of appreciation from the community.

IT IS FELT they would want to be informed as to public opinion as the residents of the community are also interested and vitally concerned in this effort. Many have a definite feeling as to this proposed new structure in this particular location.

Is it a welcome contrast to the charm and Colonial dignity that now dominates Pierce? Eccentric readers and interested residents are invited to comment.

INTERESTED IN THE "BETTER BIRMINGHAM EFFORT"



...and a citizen of the 48th state with the years 1948 and from 1949-ES on these specified dates...

"Don't risk doing your high-style summer cottons at home!"

Play safe! Send them TO OUR Sanitone COTTON CLINIC

It takes professional skill plus Sanitone to get cottons really clean and specialized equipment to press them just right. Our Sanitone Cotton Clinic with exclusive Style-Set puts back that fine mill-finish, that tissue-crispness, that makes cottons look glamorously new. Make sure your cottons get the professional care they require to maintain their firm loveliness and fashionable lines. Play safe with your lovely cottons... call us for Cotton Clinic Service today.

SHIRTS Laundered...
In By 10:00 a.m., Out By 5:00 p.m.

Both of Our Modern Plants Feature Sanitone

| | |
|--|---|
| Douglas CLEANERS 534 So. Woodward MI 4-1507 | Brown's EXCLUSIVE CLEANERS 1794 W. Maple MI 4-2400 |
|--|---|