

Urge Use of Short Income Tax Form

The Internal Revenue Service announced that the short form income tax return, 1040-A, can be used by many more taxpayers when filing their Federal income tax returns.

This year, taxpayers can use the Form 1040-A in their cases, subject to withholding, are less than \$10,000. Up to \$200.00 can be shown on the 1040-A if it was from interest, dividends, or wages

not subject to withholding. However, if any combination of income adds up to \$10,000 or more, taxpayers cannot use Form 1040-A.

R. I. Nixon, district director of Internal Revenue Service, urged that all taxpayers investigate the Form 1040-A requirements. He said use of the Form 1040-A will save much time and effort by those eligible to use it.

Learn To Skate at the BERKLEY SCHOOL OF ICE SKATING

Nationally Known Instructors With a Proven Method

- Private, Semi-Private and Group Instruction For All Ages
- Complete Line of Skating Equipment
- Skate Rentals
- Rink Available for Private Parties

LI 7-0744 3127 12-MILE RD., BERKLEY

60th Anniversary Weekly Special

3 Day Sale
Every Week - A Giant Super-Value

Kresge's
the family's choice
Thursday
Friday
Saturday

SAVE 22%! Reg. 69¢ lb!

Chocolate Covered PEANUTS

60th Anniversary Price
47¢ lb.

Double-Dipped for Extra Rich Goodness!
Crunchy peanuts double-dipped in sweet milk chocolate! Inside, fresh roasted peanuts! A real treat for everyone!

EVERY WEEK - MAKE A SPECIAL ANNIVERSARY SAVING
WEST MAPLE AT HENRIETTA
Celebrating KRESGE'S 60th Anniversary

Everlasting... Garden-Fresh! New Low Prices!

Kresge's
the family's choice

NEW, LIFELIKE!

Plastic Flowers 19¢-39¢

Roses, lily-of-the-valley, carnations... and all so dewy-fresh, so delicately colored they look real! Group them for bouquets or to wear as a corsage. Big variety... now at Kresge's!

Plastic Foliage

Again... Exciting Low Prices!

See the life-like charm of asparagus fern, ivy and philodendron leaves. **10¢-15¢**

WEST MAPLE AT HENRIETTA

S. S. KRESGE COMPANY

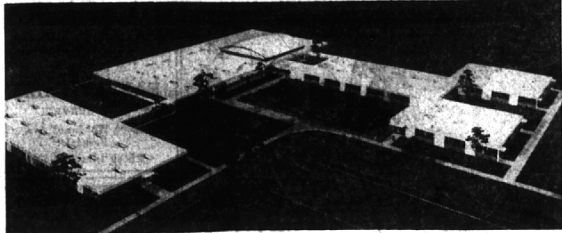

Scale model of proposed Utica junior high school on 19 Mile road.

School Building Costs Cut In New Utica Junior High

School construction has been a controversial topic in the Birmingham area since last summer when the school board announced plans for the new junior-senior high school.

And it will cause discussion in Utica now that the school system there has come out with a plan to reduce building costs by 25 per cent or more.

THE PROPOSED cut will be instituted in a \$1 million junior high school on 19 Mile road in Utica. It will accommodate a 900 maximum enrollment.

The new junior-senior high school in Birmingham will cost \$2,260,000 and will take care of a maximum 2,000 students.

Bloomfield Hills school district voters recently voiced a protest against school costs when they turned down a bid for a \$1,665,000 bond issue for construction of new schools and increased tax millage.

ACCORDING TO Fred M. Atkinson, superintendent of Utica Community schools, the concept calls for maximum use of standard or stock size building materials which provide quality at a lower cost.

This approach toward low-cost architecture is being advanced by Smith-Smith Architects of Royal Oak and Iron Mountain. Edward W. Gabhart, 1813 Derby, is the project architect.

THE SCHOOL board originally planned to construct 69,000 sq. ft. of school space for the funds available. However, through this new plan, the space figures jumped to 150,000 sq. ft.

The additional space includes a 9,000 square-foot wing, which will accommodate 180 extra students at a cost of \$10 per square foot.

TOTAL COST of the building is \$917,000—an average of 82 cents per cubic foot and \$11.50 per square foot which compares with \$15 per square foot for routine construction and with \$17 to \$20 per square foot for many new schools in the nation.

Classes will begin next fall, 10 months after the start of construction.

THE ONE-STORY school will be constructed partly of 8 by 10 foot precast concrete panels with the remainder of the exterior finished in face brick.

Light weight concrete will be used for roofing and formica-covered doors, terrazzo and resilient tile is specified for the flooring.

Low transmission glass will be used to eliminate need for shades or curtains.

AND ARCHITECTS have planned to use a high-temperature

heating system to reduce size and cost of heating pipe-work.

Mechanical and electrical consulting engineers are B. A. King and Associates, 884 South Adams.

INCLUDED IN the building are 20 dual-purpose classrooms, a gymnasium that divides into two Sections, a library, two locker rooms, two homemaking laboratories, a wood shop, a metal shop, two music rooms, two arts and crafts rooms, administration quarters and the usual utility rooms and lavatories.

All corridors are on the outside walls of the building, providing sun shade and eliminating the need for a cantilever or overhang.

LEGAL NOTICE

CITY OF BIRMINGHAM, MICHIGAN
NOTICE ALLEY VACATION
THIS PROPERTY, BEING
NOTICE is hereby given that a meeting will be held in the Commission Room of the Municipal Building on Monday, February 2, 1959, at 2:00 p.m., to hear suggestions and objections to the proposed vacation of an 18 foot alley abutting Lot 67 Assessor's Plat No. 213, Block 1, Subdivision 1, and 11 in said subdivision, and 11 in said subdivision, and 11 in said subdivision, together with a copy of this resolution shall be published in the Birmingham Eclectic two successive days prior to the 2nd of February, 1959.

MOVED BY COMMISSIONER DENVER, SECONDED BY COMMISSIONER BENTLEY. WHEREAS, this Commission has been requested by the owner of Lot 67 Assessor's Plat No. 213, Block 1, Subdivision 1, and 11 in said subdivision, and 11 in said subdivision, and 11 in said subdivision, to vacate the alley between the property owned by the applicant and the property owned by the City of Birmingham, and Resolution No. 4 (1954) is hereby adopted.

WHEREAS, the owners of Lot 67 have requested that the alley be vacated for the reason that an existing house on said lot extends 1.8 feet into the alley building 1.8 feet and over 1.8 feet.

WHEREAS, because of said encroachment, the owner of Lot 67 has been unable to complete certain real estate transactions;

NOW, THEREFORE, BE IT RESOLVED, that this Commission deems it advisable to give consideration to

a modern grandmother speaks...

"I dreaded the thoughts of washday until we got a new Gas Dryer"

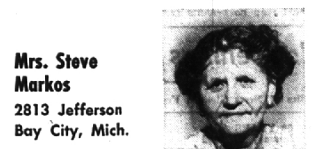

"With my Gas Dryer I can just sit back and relax on washday. Hanging up and taking down clothes used to take up so much time. It's so convenient now to dry clothes quickly, regardless of the weather. I really love my Gas Dryer and would never want to go through washdays again without it."

Modern grandmothers like Mrs. Markos find after years of old-fashioned washdays that an Automatic Gas Dryer is a real time and work saver. With the simple turn of a dial you can change a load of wet wash into a stack of fluffy, perfectly dried clothes. Yes, washday convenience begins when a wonderful Gas Dryer comes into your home.

Ask Your Neighbor Who Uses One

A GAS CLOTHES DRYER IS THE SOLUTION TO WASHDAY DRUGGERY

GAS DRYER dealer
PUBLISHED IN COOPERATION WITH GAS DRYER DEALERS BY CONSUMER POWER COMPANY

January CLEARANCE

At FEDERAL HARDWARE & SUPPLY

Wild Bird Seed 5 lb. 89¢

YOU CAN SAVE UP TO 50% ON MANY ITEMS

20' LOG GRATE
gravel design \$198
reg. 4.49—NOW

many other styles and shapes to choose from.

50% Discount on many of our big array of FIREPLACE

- SCREENS
- ANDIRONS
- FIRE SETS

Sensational Stuart CUSTOM BUILT to fit your fireplace exactly
FIREPLACE SCREEN
Now at the new low price. \$29.95
Save \$10.00

Famous HALO 100 Watt Pre-wired RECESSED FIXTURE
Meets all electric codes—reg. \$5.95

ROMEY WIRE 14-2 3¢ ft.

Silent MERCURY SWITCHES, reg. 99¢
1/2" Thin Wall in 10 ft. lghs. 69¢
3/4" Thin Wall in 10 ft. lghs. 98¢
Cadmium Plated Switch box, reg. 49¢... 29¢
4" Octagon outlet boxes, reg. 39¢... 22¢

While you wait
ICE SKATES Sharpened
Blades renewed by the latest electric horizontal grinding method for limited time only... done while you wait... 25¢ pr.

Laces... Scabbards Hockey Sticks... Hockey Pucks.

BEACON FLOOR WAX \$2.42 full gal.

SAVE ON LUMBER
2x4x8 ft. 39¢
4x8x16 PEG BOARD \$3.88 reg. 5.95

Pre-Finished Mahogany Y-grooved Plywood, 4x8 sheets Reg. 12.00... \$7.49

complete lumber dept. for the Do-It-Yourselfer. Mouldings... Dowls... Plywood... etc.

SAVE ON ICE SKATES
Famous Canadian Flyer Figure Skates, mounted on White Elk shoes, reg. 9.95... \$8.50
Famous Canadian Flyer Hockey Skates, reg. 9.95... \$8.50
Junior sizes in hockey skates mounted on hard toe or white elk shoes, reg. 7.95... \$6.80

SAVE ON FUEL
EXTRUDED ALUMINUM BASEMENT STORM WINDOWS
Easily Installed \$2.99

SAVE ON KENTILE Asphalt TILE
Buy as much as you THINK you will need and return the unused quantity for cash refund.

| B colors | C colors | D colors |
|-----------------|-----------------|-----------------|
| case of 80 3.95 | case of 80 5.40 | case of 80 6.25 |

Corktones Kentile Vinyl Asbestos, all colors case of 80 7.50

PLASTIC WALL TILE reg. 4c—Now 2c ea.

ARMSTRONG White Ceiling Tile 12x12" reg. 15¢ now 12¢
FORMICA Reg. 1.00 sq. ft. Now 69¢ sq. ft.
Stainless Steel Nosing reg. 20¢ 12¢

5 Foot Wheel Braced STEP LADDER reg. 4.50 val. \$2.95
OPEN SUNDAYS 10 a.m. to 4 p.m.

We Deliver
FEDERAL MERCHANDISE MART
Open Thurs., Friday Evenings till 9 P. M.
SOUTHFIELD RD. 12 MILE RD.
EL 6-7300 KE 7-8150