

FAMILY FASHION



Enjoy the prestige of a truly fine custom home in BLOOMFIELD VILLAGE. Superb corner lot measuring 110 x 160 feet surrounded by tall trees and mature professional landscaping.

- 4 huge bedrooms, with large closets plus 2 1/2 tile baths.
- The paneled library has built-in bookcases and a built-in desk. "Banquet-sized" formal dining room and 15 x 25 living room.
- Elegant G. E. kitchen including oven, range, refrigerator and dishwasher plus oversize breakfast room.
- Screened porch, 2 1/2 car garage, full basement completely finished and fire carpeting included. FOR THE DISCERNING! \$51,000.

WILL CONSIDER TRADE

Your Home Column

A "MUST SEE"!

Outstanding quality & loads of living are combined in this appealing brick tri-level masterpiece. 4 bedrooms, 2 1/2 baths, family room, built-in range, refrigerator & music system & bar. CALL TODAY! \$43,750.

WILL CONSIDER TRADE

LOOK TO SPRING

Yet buy this budget-priced ranch at winter prices. Near Forest Lake Country Club enjoy 3 nice bedrooms, huge paneled family room with fireplace, 1 1/2 baths, and attached garage for JUST \$24,600.

WILL CONSIDER TRADE

YOUR CHANCE!

Family fashion 3 bedroom, 1 1/2 story brick home with full bsmt. & fenced 60 ft. yard. 2 car gar., paneled upstairs. BEVERLY BUY! \$19,500.

WILL CONSIDER TRADE

FOUND!

The answer for those desiring a spacious 3 bedroom, 1 1/2 bath brick ranch with full bsmt., cozy fireplace, excellent landscaping. BUY NOW! \$22,900.

WILL CONSIDER TRADE

BUDGET BUY

For the young family. This roomy Cape Cod is set on a 100 ft. wooded site and has 2 excellent bedrooms with space for 1 or 2 more on second floor. Screened porch, extra lavatory, and att. 2 car garage. LOOK! \$24,750.

WILL CONSIDER TRADE

ONE FOR THE MONEY!

With 4 spacious bedrooms, 2 1/2 tile baths, and "Ball-room-Size" recreation room with fireplace, this comfortable Colonial Ranch was designed for a large family. ELBOW ROOM! \$40,500.

WILL CONSIDER TRADE

KING'S CASTLE!

Outstanding Norman French brick estate home in a peaceful prestige setting. 4 twin-size bedrooms, 3 1/2 baths, optional lib. - family areas. Completely remodeled. FINEST BY FAR! \$62,500.

WILL CONSIDER TRADE

EVERY ADVANTAGE!

Just 2 1/2 years old, with carpeting, drapes, and professional landscaping, this delightful brick ranch has 3 truly twin-size bedrooms, paneled library, formal dining room, family kitchen, and att. 2 car gar. TOP LOCATION. ALL THIS! \$34,900.

WILL CONSIDER TRADE

CALL

HALL & YOUNG INC.
 Realtors
 West Maple at Telegraph B'ham. MI 6-2700
 Del: JO 6-7900
 Open Till 9 P.M.

Storms Center Over Lathrup Difficulties

LATHRUP — In spite of snow and icicles outside Monday evening, Lathrup council members once more began to hear the soft lap of storm waters at their doorstep.

Packaged in the agenda was an appointment to the storm water advisory committee, a letter from Harold K. Schone, director of the Oakland County DPW and Evergreen interceptor project, and a proposed schedule of events for Mayor Richard N. Cogger. The schedule included problems to be faced before residents vote a second time on a bond issue for storm sewers.

The council approved the appointment of Elmore J. Leonard, 17450 Redwood, to the storm water advisory committee. The status of J. Clifton Lorne, no longer a Lathrup resident, was changed from regular committee member to advisory.

WHEN LATHRUP residents turned down the bond issue for a separate storm sewer system last Feb., the council formed a citizens' committee to study the problem again with engineers, council members and authorities. The committee has held ten meetings since last Sept. Cogger told council members that their investigation is completed, and he is awaiting their recommendations.

A letter from Schone read at Monday's council meeting said a March 1 starting date has been set for the Evergreen interceptor. Schone stated March, 1959 has been set for completion.

WHEN LATHRUP joins the interceptor, all storm water will have to be cut from the system. Even with downspouts disconnected, the city will face serious flooding dangers without adequate storm water drainage.

The council's schedule of events must cover all action necessary so that the city will be ready when the interceptor is complete.

Explorer Post Plans Annual Summer Trip

LATHRUP—Members of Lathrup Explorer Post LC-1 met Monday to make plans for their annual summer trip. This year the boys are planning a trip to Washington, D. C., then on to the eastern seaboard searching out suitable camp sites. The Post has explored Algonquin Provincial park in Canada and the Great Smokies with their leader Vincent Zattel.

5th Field School Week Starts With Weak Starts

SOUTHFIELD — A salesman for an imaginary company selling "Little Wonder Buswarmers" could have done a land-office business at the Southfield high school bus garage Monday morning.

Discouraged buses sitting in the weekend cold refused to start.

Well qualified for the job, Barbour has played with the Detroit police hockey team and various semi-pro teams.

WAITING on corners for buses, the high school students reported temperatures ranging from zero to ten below. They weren't too concerned—it was just bitter!

First hour classes carried on with a scattering of those who drove to school or hitched rides with alerted parents. Some of the less lucky were still arriving far into the second hour. Car after car unloaded laughing students, none the worse for the chill weather.

Wrapped in a web of switchboard cords and buzzing inquiring calls, the high school operator simply rolled her eyes when asked what happened to the buses.

Lathrup Brownies Form New Troop

LATHRUP — Lathrup neighborhood girl scouts have a new troop of Brownies. The troop, No. 844, was invested Monday at Community Congregational church.

Mrs. Robert Loeb and Mrs. Dan Horn have taken over leadership of the troop.

The new Brownies are Pam Ladning, Valeria Lough, Melody Pierce, Diane Tullar, Deborah Scott, Nancy Sisson, Pat Grant, Judy Gross, Susan Hammer, Margery Hill, Kathryn Hoener, Nancy Horp, Kathleen Boensch, Lynn Campbell, Christine Cherry, Dorothy Crandall, Susan Gilmour and Jeri Good.

Lathrup

—Cranbrook Village
 Dorothy Zattel — EL 6-2039

Detroit Detective To Coach Lathrup Hockey Players

LATHRUP — Detective Thomas Barbour of the Detroit Police has come to the rescue of Lathrup's Police Recreation Dept. hockey players.

Well qualified for the job, Barbour has played with the Detroit police hockey team and various semi-pro teams.

ACCORDING to Officer Adam Phillips who represents the Lathrup Police Recreation Dept., hockey games are now being played at the Lathrup rink on Saturdays and Sundays.

Next year Phillips hopes that the team will be good enough to enter an organized hockey league. There is also a possibility that the boys will have a regular hockey rink with sideboards and a better lighting system.

Lathrup Association Meets at 8 Tonight

LATHRUP — The annual meeting and election of officers of the Lathrup Village association will be held at 8 p.m. tonight at Community Congregational church.

The meeting is open to the public and those interested in the work of the association are invited to attend.

Girls Try For Scout Skating Badge

BEVERLYS — Careful planning last spring and many hours of preparation and cold evenings flooding the 60 by 60 foot ice-skating rink in his back yard on Kirkshire made it possible for A. Donald Walker to offer it to Girl Scout troop 611 for their tryouts last Monday for the ice skating badge.

Twenty-four girls participated and warmed up later with hot chocolate and sandwiches. Mrs. Walker is their leader and Mrs. Robert Mahler and Mrs. Robert Pruess are co-leaders. The Walker ice-rink is in almost constant use by their daughter Marianne and her friends.

Lathrup Intersection To Be Widened

LATHRUP — Turning lanes at Southfield and 12 Mile road in Lathrup are on the county construction list to be widened in 1959, according to the Oakland county road commission.

Change Date

LATHRUP—Because the next regular meeting of the Lathrup city council falls on Feb. 16, election day, the council has moved their meeting date from Monday to Wed., Feb. 18, at 7:30 p.m.

FOR A REINFORCED CONCRETE "LIFETIME" SWIMMING POOL, CALL STEELCRETE GR 4-3601

Bloomfield Heights Youth Club Dance

LATHRUP — St. Bede's youth club will sponsor "Soiree de Amour" from 8:30-12 p.m. Feb. 7 at St. Bede's social hall. Music will be by the Pinpointes. Contact Janet Anderson, Connie Brook or Bill Pinkerton for tickets.

irely.

FOLLOWING AN evening of dancing with Hawaiian recorded music they served a late buffet with poi and catamaran.

For Christmas Mrs. Velassia had given the friends Mau Maus, saunons and tea-timers, all Hawaiian costumes and parts of costumes, which they wore to the party.

NOTICE OF GENERAL PRIMARY ELECTION

TO THE QUALIFIED ELECTORS

Notice is Hereby Given, that a General Primary Election will be held in the

TOWNSHIP OF SOUTHFIELD, COUNTY OF OAKLAND, STATE OF MICHIGAN

ON

MONDAY, FEBRUARY 16, 1959

At the place in each of the several precincts of said Township as indicated below, VIZ:

- 1st Precinct—LUTHERAN CHURCH OF THE ASCENSION, Pierce and 14 Mile Roads, (Area East of Pierce to Greenfield, N. of Beverly).
- 2nd Precinct—GREENFIELD SCHOOL on Fairfax near 13 Mile Road.
- 3rd Precinct—LUTHERAN CHURCH OF THE ASCENSION, Pierce and 14 Mile Road (Area West of Pierce to Southfield, N. of Beverly).
- 4th Precinct—BEVERLY SCHOOL, Beverly Road, W. of Southfield.
- 5th Precinct—FRANKLIN SCHOOL, Franklin Road, Franklin.
- 6th Precinct—VALLEY WOODS SCHOOL, Bellvine Trail, near 14 Mile Road.

For the purpose of placing in nomination, candidates participating in a Non-Partisan Primary Election for the following office, VIZ:

CIRCUIT COURT JUDGE

THE POLLS of said election will be open at 7 o'clock a.m. and will remain open until 8 o'clock p.m. of said day of election.

FANNIE ADAMS, Township Clerk

BIG VALUES NEAR HIGH SCHOOL



6 BEDROOM English—with the luxury of privacy for everybody in the house.

Several of the bedrooms, as well as the hall, stairs, living room and large dining room are carpeted. The bedrooms are served by 3 baths, there is also a lav; master bedroom is air conditioned. Screened porch; paneled recreation room has a fireplace and bar. A very fine buy at \$43,500.

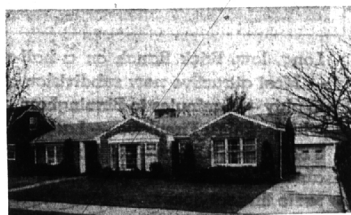

A house that actually expands with your family!

Ideal now with 2 bedrooms. Later it adapts to larger needs by combining the present library and Florida room into one marvelous family room, plus an extra bath. A patio on the fenced and landscaped 90' site, a Thermador oven kitchen, living room fireplace, carpeting, and 2 car garage are further proof that this is a thrifty value at \$26,000.

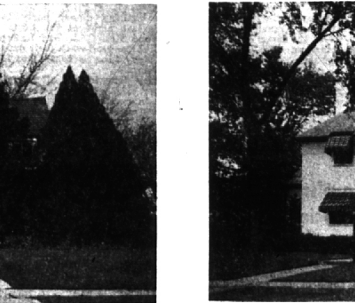

New Englanders — attention!

This "Salt Box Red" has an unusual, interesting floor plan. It is charmingly decorated with 3 bedrooms, 2 baths, separate dining room, screened porch, paved patio, and includes carpeting. The owner is New York bound; moving price of \$29,900.



For the 5 BEDROOM Family—move right in.

This white brick home abounds with living space in the library, recreation room with bar and fireplace, also a living room fireplace. Full dining room plus separate breakfast room offer a big kitchen. 3 Baths and 2 lavs, bedroom air conditioner. All this on a 150' site with complete underground sprinkling system. Solid construction—\$39,900—easy terms.



The pleasure of the custom built, near Cranbrook Corners!

A double-faced fireplace is the focal point of the living room. This is a full basement ranch, and has 3 bedrooms with 2 baths, a spacious porch, Thermador oven in the large kitchen. Carpets and drapes, professional landscaping complements this fine home priced \$8,000 below actual cost—\$34,000.

Watt, Manuel & Snyder, Inc.

Realtors

298 South Woodward
 Midwest 4-6300

Birmingham, Michigan
 Jordan 6-2323