

Cranbrook Group to Hear Jazz Pianist

French jazz pianist, Bernard "LeMost" Peiffer, is scheduled to highlight Tuesday evening at Cranbrook. He will be joined by Gus Nemeth on bass and Gerry Sedal on drums, according to Mrs. Walter Skinner, vice president of the Cranbrook Music Guild.

Tickets for the Cranbrook auditorium performance are available at Grinnell's in Detroit and Birmingham and at Wayne State University. Student tickets are specially priced.

Have You Met . . .

New Bloomfield Hills residents, Mr. and Mrs. Rudolf Regenold, their address is 2600 Warwick. Rudolf is in styling at the Pontiac studio of the General Motors Technical center. Mrs. Regenold hawks with the Birmingham Newcomers League. Son Rudy, 21, is in premed at Wayne State University. Daughter Judy, 19, attends U of D and the Institute of Musical Art.

Easter Seal Helpers

The afternoon group of the Kappa Delta alumnae association has scheduled its Feb. 18 meeting with the Oakland County Crippled Children's Society near Pontiac. The group will work on the Easter seal program from 10:30 a.m. to 2 p.m. Mrs. Myron Zbudowski will be assisting hostess.

Charter Sets Meet

The North Suburban chapter of Alpha Phi will meet Tues. at 7:45 p.m. at the home of Mrs. Harris O. Marcus, 1178 N. Glenhurst, Birmingham. Reservation chairmen are Mrs. E. L. Bennett of Royal Oak and Mrs. T. E. Shannon of Pontiac. Alice Kinoshita will speak on Japanese and American flower arranging.

Chi Omegas Meet

North Suburban Chi Omegas will meet today at 8 p.m. Hostess will be Mrs. Neil Waldrop, 1806 Cedar Hill drive, Royal Oak. Assisting the hostess will be Mrs. John Lindstrom. Mrs. William Goodrich, Mrs. Robert Brogan and Mrs. John Hewitt.

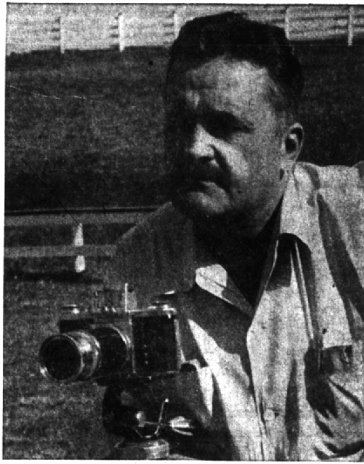

Harvey Croze, staff photographer at Cranbrook, will exhibit a new group of camera studies called "Figures" at the Bloomfield Art Association's second annual photographic show opening Sunday at the BAA galleries, 361 N. Woodward, Birmingham. Croze will show pictures portraying the human figure as interpreted by the camera.

BAA Photo Exhibition Opens Here Sunday

The Bloomfield Art Association's second annual photography exhibition will open Sunday at the Association's galleries, 361 N. Woodward, Birmingham.

A BAA members reception will start the show, and the exhibit will be open to the public every Saturday and Sunday from 2 to 5 and 7 to 9 p.m. for four weeks.

The exhibition will consist of two parts. The first is an exhibit of nearly 200 photographs selected from the work of local photographers.

Entitled "Fairs and Festivals," it will include photographs by Bill Crise, president of the Bloomfield Hills Camera club, J. Elwood Armstrong, Hank Webster, Karl Bailey, Marvin Hill, Bob Hughes, R. O'Rahilly, O. S. Koskinen and Paul Averill.

THE SECOND part will be a one-man show by Harvey Croze, staff photographer at Cranbrook. Nationally known for his camera work, Croze had a one-man show at the Smithsonian Institute last year. His show at the BAA will include 100 pictures never shown before. All portray the human figure as interpreted by the camera.

In addition to the show there will be two other activities during the four-week exhibition. The BAA's regular Critic's Roundtable will be open to the public Feb. 20, and three motion pictures will be featured.

CROZE WILL SHOW his "Artists at Work," which depicts leading artists in the Cranbrook area at work. The second film, "Swamp" is an experimental motion picture produced by the University of Minnesota and recently featured in a New York Times article.

The third picture, "Nature of Things," is done by Bill Nicholas. Lensed slides from top local photographers will be featured at a program to be held March 13. Assisting Mrs. McIntyre in hanging the show are Bill Crise, Bob Hughes, Nida Crise, Jean Newton, Croze and Clifford West.

Money Talk Tuesday

"Current Credit and Monetary Factors, National and International" will be the topic of the regular meeting of the Ruth Shain class at the Birmingham Community House Tuesday at 10 a.m.

The speaker will be Herbert Gardner, director and senior vice president of the Detroit Bank and Trust company and past president of the Michigan Bankers association.

WANTED: Your vote for JIM GRISSOM
Justice of the Peace!

PTA Meeting Set

Northbrook PTA meeting will be Tues. at 8 p.m. in the multipurpose room. Edith Blake, education consultant for Southfield high school, will be the speaker. Nominating committee will present their slate of officers for the election in March.

Valentine's Day is not far away

Our stylists will interpret the theme to flatter you . . . in soft, ultra-feminine shaping. Our special "built-in" cut is easy to control . . . permanents are "first-day manageable."

Mr. John, formerly of J. L. Hudson's, has joined our staff.

Delore hair fashions

DEARBORN LINCOLN PARK PLAZA BLOOMFIELD HILLS
22007 W. Outer Dr. 3612 Park Street 1083 W. Long Lk. Rd.
LO 5-8640 DU 6-2162 MI 6-3212 MI 6-3213



ELECT STANTON G. DONDERO CIRCUIT JUDGE



—Lifelong Resident of Oakland County
—Practicing Attorney 18 years
—Former Municipal Attorney
—Veteran of World War 2
NON PARTISAN

Store Hours:
Mon. thru Sat.
9:30 A.M. to 5:30 P.M.



fanfare for bonel. . . Customcraft's beautiful new neutral, the creamiest ivory ever to lift the spirits of a resort-into-springtime wardrobe. fail for bright colors, tonic to black, fashion's right light touch at any hour. this soaring tapered pump, with a stroke of brown, 22.98

Jacobson's

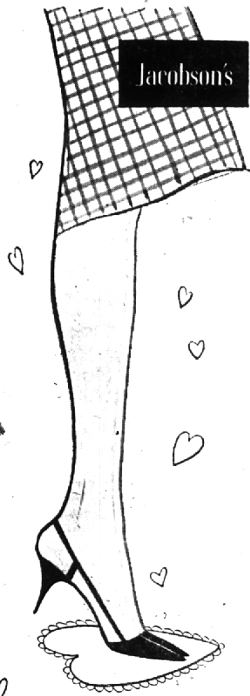

Belle-Sharmers for your Valentine . . . the nylon hose that fit her leg and foot to personalized perfection, keep her foot-refreshed all day, and wear beautifully longer. 1.95; three pairs for 5.65

STORE HOURS:
Mon. thru Sat.
9:30 A.M. to 5:30 P.M.



SPECIAL PURCHASE TODDLER SKIRTS 2.25

adorable pleated skirts that accentuate her little cherub-like figure; regularly 3.00. of perma-pleated washable anel cotton. 1 to 3. pink, blue, maize

Jacobson's

CHILDREN'S SHOPS

WILLETS at WOODWARD, BIRMINGHAM

Jacobson's

Maple at Bates
Birmingham

oyster white cashmere . . . the pearl of your fashion life, for it may well become your one-coat wardrobe as it tops tweeds or satins with the same luxurious ease. perfect anywhere at any time, it carries its custom detailing with undisputed poise . . . hand-picked edges, shaped pushup sleeves, smart wrap closing or, choose your cashmere in black or bamboo. left: 8 to 16, regular. right: 6 to 14 petite. 100.00

