New DAC Directors Include 2 Men from Bloomfield Hills

Two Bloomfield Hills men were elected to top Detroit athletic club posts at a meeting of the board of directors Friday evening.

Chosen first vice president was L. L. (Tex) Colbert, president of Chrysler Corporation, whose home is at Lone Pine road and Martell drive.

Raymond T. Perring, president of the Detroit Bank and Trust company, was elected second vice president. He lives at 945 Yarboro.

Named president for 1959 was Walker L. Cisler of Grosse Pointe, president of Detroit Edison company.

Colbert and Perring were among six incumbent directors re-elected to the board at the DAC's recent annual meeting.

SPANISH

RUSSIAN GERMAN FRENCH ITALIAN PORTUGUESE

Group or Private Free Trial Lesson

Register Now for New Classes

BERLITZ SCHOOL OF LANGUAGES

159 PIERCE, B'HAM MI 4-9200

405 EMPIRE BLDG. WO 2-7788

Washington Blvd. at Clifford

RADIO TELEVISION HI FIDELITY

Sales & Service

Birmingham Electronics

Du Mont

Sylvania — Telefunken

247 W. Maple MI 6-8440

To Make Writing Easy, use White & Wyckoff Notes and Stationery

Also Initial Stationery and Party Invitations,

There's A Fine Selection at

CRAIGS GIFTS

MIRACLE MILE

Telegraph and Square Lake Rd.

Rouge Valley Battle Lines Being Redrawn

Battle lines are being redrawn for the next engagement in the War of the Upper Rouge Valley.

Birmingham city commissioners asked their city attorney to re-examine the facts about who owns an unused driveway and a dry channel bed of the Rouge river.

Commissioner Florence Willett said her reading of the many pages of reports, decisions, and legal opinions were only "confusing me more and more."

* * *

BUILDER AND developer Charles Van Horn claims he owns the driveway and channel. Brookside avenue property owners have been claiming the city owns them.

Until Monday night, the city believed it had no way of proving its ownership. This belief is held by the city's firm of attorneys.

Now city officials aren't so sure. They asked City Attorney James Howlett to reconsider his firm's previous legal opinions.

* * *

A WEEK AGO, the commission instructed City Manager L. R. Gare to study this problem area and recommend a solution.

Van Horn has been trying to get more parking for Woodward properties he wants to develop.

Another owner, Anthony Genna, won permission Monday night to grade and gravel Island View drive to provide access to his new building.

He plans off-street parking on the bottom level of the new building. Access now extends only to the northern end of the Reid building.

Hills Approves Sewage Disposal System Increase

BLOOMFIELD HILLS—Bloomfield Hills' share of the increase in the cost o fthe North Evergreen Sewage disposal system was approved by the city commission Tuesday night.

Costs on the original project have risen considerably since it was first planned. The increase amounted to nearly $65,000 for Bloomfield Hills.

* * *

IN OTHER business, commissioners reconfirmed the special assessment district for the paving of Linda Lane and Linda court in the southwest section of the city.

The commissioners also adopted a heating code for gas and oil burners on reference from the Detroit code and approved the South Oakland country reciprocal police aid agreement.

The resolution to place the Detroit Edison franchise proposition on the April 6 ballot was approved unanimously.

The Birmingham Eccentric

Published weekly except semi-weekly for eight issues during last week in November, first five weeks in December, fourth week in May, and first week in July in The Eccentric Building, 226-34 No. Woodward Ave., by The Birmingham Eccentric, Inc. Telephone Midwest 4-1100. Address all mail (subscriptions, change of address, Forms 3579 to: 229 N. Woodward, Birmingham, Mich.

George R. Averill, President, Editor and Publisher

Paul N. Averill, Vice-President and Treasurer

George Wm. Averill, Secretary

Entered as Second Class Matter in the U. S. Post Office at Birmingham, Michigan, under the Act of March 3, 1879.

SUBSCRIPTION RATES

(In Oakland County)

One Year $4.00
Six Months 2.50
Four Months 1.75

(Outside Oakland County)

One Year $5.00
Six Months 3.00
Four Months 2.25

fresh ideas for HOME IMPROVEMENT

WINDOW SHADES

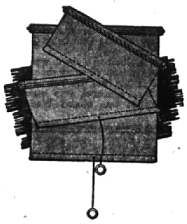

Bondtex

WASHABLE

WINDOW SHADES

$1.79 and up

CALL US FOR

Free Measuring, Planning and Delivery Service

LI 1-4936

BESSENGER'S

23535 Woodward Ave. — Near 9½ Mile Rd.

Est. 1927 LI 1-4936

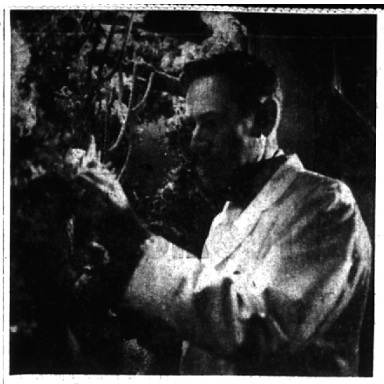

Coral Reef Exhibit

James Carmel, chief preparator at Cranbrook Institute of Science, works on the coral reef exhibit which will be unveiled on Members' Night, Feb. 20, at 8 p.m. The open house for Institute members will signalize the completion of the coral reef exhibit and a new exhibition on star stones and cat's-eyes. Carmel began the reef exhibit in 1956 when he went to Nassau. The colored fish in the exhibit were cast in beeswax from molds made by him in the field. A color film, "Secrets of the Reef," will run continuously on Members' Night. An exhibition of photographs taken in Sarawak by Hedda Morrison will also be on display.

Delay Decision On Sewer Tap-in From Westwood

Until the Big Evergreen relief sewer actually is under construction, Birmingham will not consider temporary sewer tap-ins from areas bordering the city.

This week the city commission postponed discussion on a request from a property owner at Pierce and 14 Mile, Westwood, for a temporary tap to Birmingham sewers until the Evergreen is operating.

* * *

RECALLING THAT the Evergreen originally was to be in operation next month, Birmingham city officials declined to guess when the first spadeful of dirt is turned for the project. It is supposed to be next month.

The developer proposes to build a medical clinic at the 14 Mile-Pierce corner.

REDUCE

UP TO 6 LBS. A WEEK

NO DIET—NO EXERCISE

LI 8-1216

MEN - WOMEN - CHILDREN

Reasonable Fee

Licensed Physician, M.D.

NEW

Your Birmingham headquarters for complete brokerage and investment services

Midwest 6-9100 JOrdan 6-1527

WATLING, LERCHEN & CO.

Member New York Stock Exchange

CRESON BUILDING

West Maple and Cranbrook Road Birmingham, Michigan

VALENTINES from

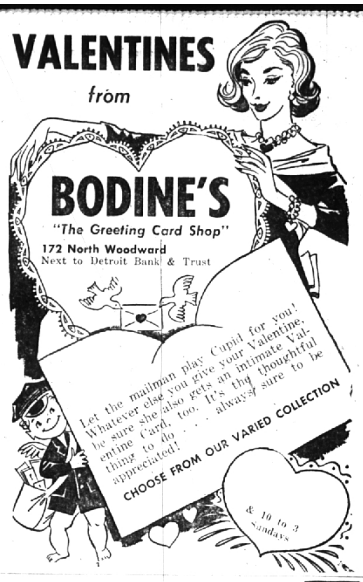

6 HOUR SALE!

Tomorrow night only! 4 P.M. to 10 P.M.

WE WILL BE CLOSED TOMORROW (FRIDAY) UNTIL 4 P.M. TO PREPARE FOR OUR GREATEST SALE!

For 6 hours tomorrow night—4 to 10 P.M., we have reduced a large portion of our inventory to make way for purchases made at recent furniture markets. All standard Lewis Quality Furniture and fully guaranteed, of course! Closed tomorrow until 4 to get ready for this, our greatest sale!

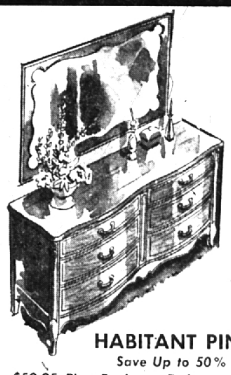

STARTS at 4 P.M. TOMORROW (FRIDAY)

HABITANT PINE

Save Up to 50%

$59.95 Pine Bookcase Bed $39.95
Full-size Habitant bookcase headboard with sliding panels. Smoky pine finish.

$69.95 Desk—Plastic Top $54
A student's desk, 44 inches wide with solid fibre-resin top. Practically indestructible.

$82.50 Round Dining Table $66
Famous Habitant knotty pine. Round table with extension slides. 44 inches closed.

$89.95 Plastic Top Desk $68
A 48-inch desk. Larger than the one listed above, but with same plastic top.

$99.50 Habitant Chest of Drawers $79.50
Five roomy drawers. Handsome antique brass hardware. Habitant quality construction.

$105 Habitant Pine Dresser $84
A 20% saving on this five-drawer 42-inch Habitant dresser. Save tomorrow. Four to 10 dollars down.

STILL MORE REDUCTIONS

$139.95 Kittinger Chest $78
Beautiful bachelors chest in knotty pine. Kittinger quality construction. Marred floor sample.

$112.50 48-Inch Drop Leaf Table $88
A drop-leaf table with extension leaf plastic top. Solid maple frame.

$39.50 End Table by Imperial $19.75
Just one. Solid mahogany with top-grain leather top. At half-price.

$39.50 Mahogany Bookcase $26
Save over one-third. 30 inches wide with two adjustable shelves. Made by Sligh.

$59.95 Lamp With Table $38
Solid mahogany floor lamp with gallery top table. White tailored shade.

BIG SAVINGS ON SOFAS & CHAIRS

$179.50 Victorian Loveseat $133
Solid mahogany hand-carved frame. Fine quality figured fabric. Just one. A great value.

$195 King of Ease Recliner $139.50
Made by Kittinger. Aqua nubby material. Relax in reclining comfort.

$497.50 2-Piece Sectional by Shaw $366
Green - beige tweed cover. Seats four comfortably. Unusually high back.

$98 Sleepy Hollow Chair & Ottoman $58
Deep, button tufted chair and large ottoman in beige linweave; floor sample.

$259.50 French Provincial Sofa $198
Covered in handsome aqua damask. Exposed frame in fruitwood finish. Save over 20%.

$179.50 Provincial Wing Chair $148
Exposed fruitwood finish. Covering is brown and natural linen. Foam rubber cushion.

PENNSYLVANIA HOUSE REPRODUCTIONS

at DISCOUNTS of 15% to 50%

$211 Hearthtone Maple Hutch Cabinet $169
Made by Pennsylvania House. A beautiful buffet with open hutch in hearthtone maple.

$112 Table by Pennsylvania House $88
Long harvest table with two drop leaves. Solid maple. Warm hearthtone finish.

$33 Duxbury Side Chair $28
This chair matches the table listed above. Accurate reproduction with fiddle back.

$72.50 Cherry Coffee Table $36.25
Save half on this floor sample table by Pennsylvania House. One only.

$380 Hutch Cabinet With Crown Glass $332
Perfectly beautiful maple hutch cabinet with loads of storage room. Crown glass doors.

$145 Ladies' Desk in Cherry $119
By Pennsylvania House. A many-drawered desk with folding writing bed. Candlelight cherry.

$329.50 Foam Rubber Sofa $244
High back, large 86-inch sofa. Green tweed. By Pennsylvania House.

$48 Maple Captain's Chair $29.50
One only. A most comfortable chair for any room. Berkshire maple.

$282.50 Card Table—4 Chairs $188
Made by Hekman of Grand Rapids. Beautful cherry wood. Chairs have cane backs.

$139.50 Round Back Club Chair $97
Made by the Trende division of Heritage. A very comfortable chair at a saving.

$185 Chair—Down-filled Cushions $139.50
You'll sink way down in this down-filled seat and back cushion! Attractive cover.

$119.50 Provincial Chair and Ottoman $88
Choose from gold, toast or turquoise damask. Authentic reproduction with fruitwood finished frames.

$139.50 Wing Chair by Shaw $109.50
Cover is an attractive print with red and green predominating. One only.

$199.50 Top Grain Leather Chair $165
A big he-man's chair in beautiful top-grain deep brown glazed leather.

$575 Solid Walnut Bedroom Group $460
A 20% saving on a handsome group. Includes a dresser, mirror, chest, cane-back bed and night table.

$52.50 Cherry Dough Box $35
A one-third saving because it's a marred floor sample. Beautiful solid cherry.

$560 French Provincial Bedroom $395
Made by a famous maker. Finished in antique Normandy Brune. Dresser, mirror, chest and bookcase bed.

$179.50 11-Drawer High Boy $133
Traditional Colonial hi-boy with Pediment top in warm Colonial cherry. One only.

MANY MORE PIECES RADICALLY REDUCED BUT NOT ADVERTISED

LEWIS fine furniture

235 PIERCE STREET

Terms: 10% Down Budget the Balance

Park in Municipal Lot Pierce at Merrill