

# Triangular-Shaped Building Means Reliable Druggist

The familiar triangular-shaped building which stands on the corner of Woodward and Maple in the center of Birmingham is a landmark which is immediately identified as Wilson's drugs.

The shape and locale of its build- landmark for Wilson's has pioneered drug retailing in Birmingham are not all that make it a ham since 1923 when Ralph Wil-

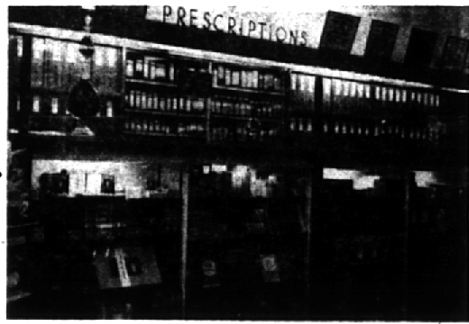

## Large Prescription Dept.

The spacious prescription department at Wilson drugs provides adequate room for their six pharmacists to work freely in preparing over 150 prescriptions daily.

son opened his first store.  
**MR. WILSON** was, until his death in 1954, a credit to his community and his profession, serving as president of the Michigan State Pharmaceutical association and assisting in countless numbers of civic enterprises.  
 The business was moved to its present location in 1935 and has made constant strides ever since. In 1955 an extensive remodeling was undertaken by the president and general manager, and son of the founder, Richard J. Wilson.

**DICK WILSON** is following close in his father's footsteps both in choice of a career and in service to the community.

He has served as president of the local chamber of commerce, president of the Exchange club and member of the executive committee of the Michigan State Pharmaceutical Association. Dick, always ready to try new ideas and experiment with progressive methods, has brought Wilson drugs far down its well-marked path to success.

Great emphasis is put on Wilson's prescription department with six full-time registered pharmacists filling more than 150 prescriptions daily.

This department is under the supervision of Ed Kirth, professional manager, who has been with the Wilson family for over thirty years.

**WILSONS' CAN** also claim the largest, most complete cosmetic (See DRUGGIST-Page 10)

"the family dining place" ...

**Devon Gables**  
 West Long Lake Road at Telegraph  
 Bloomfield Hills

we'll be serving  
**DINNER  
 CHRISTMAS  
 DAY**  
 12 noon till 6 p.m.

there are gift items  
 and toys for every member  
 of the family in our  
**CORRIDOR SHOP**  
 Come in and browse around

Celebrate the  
 gala New Year at  
 Devon Gables ...  
**DINNERS WILL BE  
 SERVED NEW YEAR'S EVE  
 AND NEW YEAR'S DAY**

Phone . . . .  
**MI 4-6800**  
 for further information

# Safety First

for your pretty party dresses!

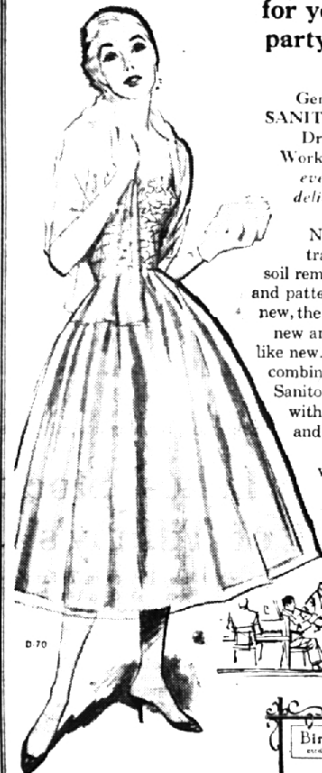

Gentle, thorough  
**SANITONE Soft-Set®**  
 Dry Cleaning  
 Works miracles on  
 even the most  
 delicate fabrics.

Not only is every trace of spots and soil removed but, colors and patterns sparkle like new, the fabric feels like new and the dress fits like new. It's the perfect combination of famous Sanitone Dry Cleaning with Soft-Set Finish and there's nothing else like it anywhere. So do try it now.



**Good Grooming Problem**

**Is Solved . . .**

Now New Suit

Smartness

Lasts and Lasts!

**NEW SANITONE  
 SOFT-SET®  
 DRY CLEANING  
 is the answer**

Now our Sanitone Service not only gets out ALL the dirt but, fully restores the original body and texture on which smartness depends. Our special long-lasting press restores like-new drape, too. So, why settle for less? Call us today for special Soft-Set® Suit Service.



OUR MODERN PLANT FEATURES SANITONE

# DOUGLAS CLEANERS

534 S. WOODWARD

MI 4-1507