

## LET AN MNB EDUCATION LOAN HELP SEND YOUR CHILD TO COLLEGE!

Some parents prefer a Manu-Matic, Line-O-Credit Account which gives credit from \$400 to \$3,000. It's ideal for paying all expenses. You draw the amounts you need simply by writing checks. As you repay, you re-establish the amount of credit you may use. Or, you may apply for a Personal Loan for your immediate needs... with terms convenient to you. Stop in soon for complete details.

## MANUFACTURERS NATIONAL BANK

Maple Road W. near Telegraph, Bloomfield  
Woodward N. at Wellesley, Pleasant Ridge  
Ten Mile Road W. near Telegraph, Southfield

## \$200 for me?

## Train commuters pay only 1/2 as much as drivers!

Of course, Grand Trunk doesn't hand you a check. But you can save about \$200 a year riding GTW to Detroit daily instead of driving your car. It takes three gallons of gas to drive to work from Birmingham and back. And if you spend 75 cents to park, that's \$1.65 a day.

Commuting by GTW costs only 82 cents a day, a saving of over \$4 a week and over \$200 a year. And think... air conditioned comfort, time to relax and read, no more traffic jams. Be smart. Commute by train.

Call H. J. Wichman, Ticket Agent, Grand Trunk Passenger Station  
Tel. MI 4-7616

Birmingham-Detroit  
46 rides only \$18<sup>75</sup>

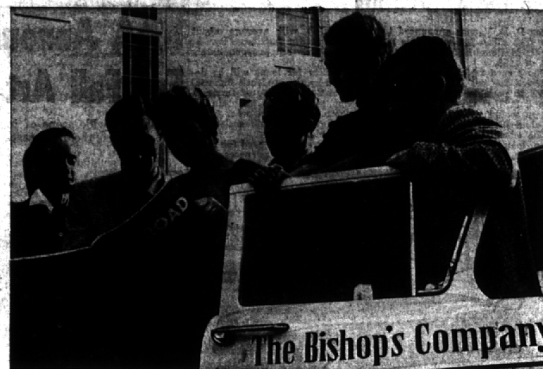

## Bishop's Company to Present Play Here

Members of the Bishop's Company of Santa Barbara, Calif., look over the road map they use in their travels throughout the country. The company is now on its sixth national tour playing churches and colleges coast to coast. They will present "An Episode of Sparrows," by Rumer Godden at 8:30 p.m. Aug. 21 at the Church of den at 8:30 p.m., Aug. 21, at the Church of

the Advent on Middlebelt north of W. Long Lake. The story tells how two children make a garden in the unpromising surroundings of a poor street in London and in doing change several people's lives. The Bishop's Company is a group of experienced actors who banded together several years ago for the purpose of reviving drama in the church.



## Kontz's Return to City for Son's Wedding

Dr. and Mrs. Emil Kontz, former pastor of the First Baptist church, Birmingham, presents a cake to his new daughter-in-law the former Patricia Hart of Clarkston and son Richard E. Kontz at a reception honoring the couple that was held in the First Baptist church parlors Aug. 9 following their Aug. 7 wedding in Clarkston. Over

150 friends came with greetings and gifts and refreshments were served. Dr. Kontz performed the wedding ceremony assisted by the Rev. William Richards of Clarkston First Methodist church. The former Birmingham minister is now pastor of a suburban church in St. Albans, W. Va.

## Presbyterians Plan Aug. 30 Reception For Rev. Gibson

The Rev. Robert W. Gibson, minister to youth at the First Presbyterian church, Birmingham will be

honored at a reception Aug. 30 immediately after the morning service.

Rev. Gibson has accepted a pastorate at the First Presbyterian church, Joliet, Ill., effective Sept. 1. He has been with the Birmingham church since 1954.

## YOU WON'T RUN OUT OF HOT WATER WITH A PERFORMANCE-RATED AMERICAN-STANDARD WATER HEATER Up to 25% more hot water

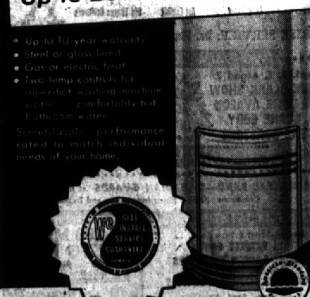

## G. C. JOHNSTON Plumbing and Heating

Birmingham — 1881 Big Beaver Rd.  
PHONE MIDWEST 4-5540

## The Birmingham Eccentric CHURCH PAGE

PAGE 6 AUGUST 20, 1959

### Bible School Held

The Westwood Baptist church, on 13 Mile road held their daily vacation Bible school last week. The school designed for children 3-15 years old included games, crafts, stories and singing. The young people's group, for

ages 10-15 meets each Sunday at 6 p.m. Regular Sunday evening church services are held at 7 p.m. followed by a coffee hour at 8 p.m.

### BEAUTIFUL SAVIOUR LUTHERAN CHURCH

North Adams Road at Whitmore Road  
(1/2 mile north of East Long Lake Road)  
Sunday Worship Service 8:15 A.M.  
Sunday School and Bible Classes 9:30 A.M.  
Telephone: MI 6-8041  
REV. DONALD G. ZILL, Pastor

### NATIVITY EPISCOPAL CHURCH

21225 West 14 Mile Road  
(Half way bet. Oakbrook & Lahser)  
Sunday Services  
8:00 A.M. and 10:00 A.M.  
Church School and Nursery 10:00 A.M.  
Minister: Rev. Louis C. Gillette  
MA 6-6666 MI 6-7627

### ST. ANDREW LUTHERAN CHURCH

United Lutheran Church of America  
6255 Telegraph, 1/10th of a Mile North of Maple  
Church School 8:30 a.m.  
Worship Service 9:45 a.m.  
Parsonage: 146 Pleasant St.  
Phone MI 6-8119  
Rev. John A. Root, Pastor  
A National Lutheran Council Church

### Kirk in the Hills

Bloomfield Hills — Presbyterian  
Dr. Harold C. DeWitt, Minister  
Guest Preacher  
DR. FREDERICK H. OLEBT  
Pastor, Central Presbyterian Church  
Kansas City, Missouri  
9:15 and 11:30 A.M.

### HOW CHRISTIAN SCIENCE HEALS

Station CKLW 800 KC  
Sunday 9:45 A.M.

### Christian Science Society

Franklin, Michigan  
30100 German Mill Road  
SUNDAY—11 A.M.  
SUNDAY SCHOOL—11 A.M.  
WEDNESDAY EVENING  
TESTIMONY MEETING—8:15  
READING ROOM  
(In Church Edifice)  
Tuesdays & Saturdays 1-3 P.M.  
Thursdays 7-9 P.M.

### FIRST BAPTIST CHURCH

Bates and Willis Dr. Homer J. Armstrong, Minister  
SUMMER WORSHIP—9:30 A.M.  
(Church School—10:45 A.M.)

### UNITY UNIFY-SERVICES

Sunday 11:00 A.M.  
Sunday School 11:00 A.M.  
1128 West Maple, Birmingham

### NORTH CONGREGATIONAL CHURCH

Northwestern Highway and Lahser Road  
11:00 a.m. Morning Service of Worship  
MINISTERS  
Dr. Ralph H. Read Dr. John W. Mettler  
11 a.m. Church School (Nursery through Fourth Grade)  
ALL ARE WELCOME

### St. James Episcopal Church

355 W. Maple — Birmingham, Mich.  
SUMMER SCHEDULE  
Sunday Services  
8:00 A.M.—Holy Communion  
10:00 A.M.—Morning Prayer and Sermon  
(1st Sunday of the month Holy Communion)  
10:30 A.M.—Nursery  
Holy Communion Each Wednesday at 11:00 A.M.

### Franklin Community Church

On Franklin's Village Green  
1 block west of Franklin Rd. at Wellington and Normandy.  
MORNING WORSHIP 10:00 A.M.  
Summer Church School Schedule:  
2 year olds through 3rd grade at 10:00 a.m.  
Story Hour 10:30 a.m.  
Robert J. Searls, Minister  
Assistant to the Minister, Constance D. Pipko

### CHURCH OF CHRIST

1152 Bensenville Birmingham, Michigan  
G. Wheeler Utley, Minister U 2-0835  
10:00 A.M. Sunday Bible Class  
11:00 A.M. Sunday Worship  
6:00 P.M. Sunday Evening Service  
7:30 P.M. Wednesday Evening Bible Study  
"THE HERALD OF TRUTH"  
WXYZ—Each Sunday 5:00-5:30 P.M.

### FIRST CHURCH OF CHRIST, SCIENTIST

Christian Science Services  
181 N. Chester — Birmingham, Michigan  
Sunday Morning Service 10:00 A.M.  
Sunday School 10:30 A.M.  
Infants' Room (in Reading Room) 9:45 A.M.  
Wednesday Evening Meeting 8:15  
READING ROOM, 355 East Maple Ave.  
Open 10:00 a.m. to 5:00 p.m. Except Sundays and Holidays  
Evenings Monday and Thursday 7-9



## OLDS is a buy you'll be glad you made!

(Especially if you buy this month!)

What a wonderful feeling—that wonderful day you take possession of your '59 Olds! For an Olds says so much about you. But, even this Olds a few months! Then you'll see why most owners go Olds again and again. You'll discover as they did that Oldsmobile's lasting value means lasting pride.

You'll discover Oldsmobile style stays in style... the famous Rocket Engine delivers its capable performance with surprising economy and low upkeep costs... and that Oldsmobile's traditionally high resale value adds much to your pride and pleasure of ownership.

If you've been thinking "new car" thoughts, act now. See your dealer today for a buy you'll be glad you made!



## OLDS

BY EVERY MEASURE... THE VALUE CAR OF THE MODERN PRICE CLASS!

SUBURBAN MOTORS CO., INC., 565 SO. WOODWARD AVE.

FOR THE BEST IN NEW CARS, USED CARS, AND SERVICE... SEE YOUR LOCAL AUTHORIZED OLDSMOBILE QUALITY DEALER!