

Graefield Club Raises Funds For Project

BLOOMFIELD WEST—Sixteen girls raised one hundred dollars in one evening for a worthy cause. The girls, all members of the Graefield Extension club, sponsored by Michigan State university extension service, held a fund party April 15 at the Birmingham Community House to provide funds for the Pilgrims Project, Fermale.

The money will be used for equipment, supplies and scholarships for mentally retarded children attending the school.

Those whose contributions helped make the party a success were, Birmingham Drugs, Neigh-berhood Hardware, Boots and a Shop, Walnut Lake Drugs, Morris Discount House, Styling of Birmingham, Fraser Drugs and Bell Florist.

Dieting Subject Of Club Speakers

BLOOMFIELD WEST—“Good Sense Dieting” will be the subject of the talks to be given by Mrs. Donald Fraser and Mrs. William Harrison for members of the Graefield Extension club at their April 22 meeting. Hostess for the meeting which begins at 8 p. m. is Mrs. Richard Pippin, 820 Lindenale Birmingham.



Five Walnut Lake Youths Land 800 Pounds of Smelt

BLOOMFIELD WEST—The mothers of five Walnut Lake youths were lucky cleaning some 800 pounds of smelt last Saturday morning. Their five industrious sons took a trip to Point Pelee “to fish” Friday night. Now the moms are industrious! The amazing catch was made by Brian Morris, Dave Sarland, Howard Brown, Fred Hamilton and Bill Bishop.

Mrs. Henry Hall, retiring presi- dent of the Walnut Lake Women’s club, entertained members of the board April 21 at a luncheon at her home on Langham road.

Plans were completed for the May 1 fashion show-luncheon at Dexon Gables.

The club is sponsoring a mother-daughter banquet May 11 at the West Bloomfield township hall for their members.

WNFGA to Install New Officers In Walnut Lake

WALNUT LAKE—WNFGA will have a formal installation of officers May 4, at the home of Mrs. M. B. Norland, 1950 Lone Pine road.

Mrs. Henry Hall and Mrs. Otto Winkelmann will fashion the scrolls to be presented to the new president, Mrs. A. A. Wilbur; vice president, Mrs. W. L. McCane; corresponding secretary, Mrs. Charles L. Green; recording secretary, Mrs. S. J. Jones; treasurer, Mrs. Parker Rockwell. In-stalling officer will be Mrs. Ed-ward Origes.

Mrs. W. J. Ellenbrach, Michigan Division president, and Mrs. Arthur Hyde, Michigan division state extension chairman will attend the meeting.

Mrs. Henry Hall, Mrs. W. L. McCane, Mrs. Howard Peacock and Mrs. H. N. McManis will be in charge of the refreshments.

Southfield News Briefs

Mackie Asks Speed
In S'field X-Way Plan

SOUTHFIELD—City council officials received a letter from High-way Commissioner John C. Mackie last week requesting Southfield to end the delay of expressway plans.

The council officials tabled a re-quest to approve the expressway at a recent meeting.

Mrs. W. J. Ellenbrach, Michigan Division president, and Mrs. Arthur Hyde, Michigan division state extension chairman will attend the meeting.

Mrs. Henry Hall, Mrs. W. L. McCane, Mrs. Howard Peacock and Mrs. H. N. McManis will be in charge of the refreshments.

Freedom Shrine To Be Dedicated At Southfield High

SOUTHFIELD—The Freedom Shrine, a permanent exhibit of 28 authentic reproductions of historical documents, such as the Declara-tion of Independence and the Bill of Rights will be dedicated at 10 a. m. May 10 at Southfield high school.

The dedication was announced by Mrs. W. L. McCane, Ohio division vice president; Mrs. Elliott Oakwood, vice president; Mrs. Stewart Schultz, treasurer; Mrs. Howard Peacock, recording secretary; Mrs. John Walters, corresponding secretary and Mrs. Ray Eder, membership.

Serving on the tea committee will be Mrs. Vernon Nickel, Mrs. Mason Noble, Mrs. Julian Offen-stine, Mrs. William Noth and Mrs. John Parkins.

S'field Sets May 5 Budget Hearing

SOUTHFIELD—A public hearing is set May 5 in Southfield before the Council acts on the 1959-60 budget. The proposed 4 mil budget, prepared by the city ad-ministrator, amounts to approxi-mately one million dollars.

William Lee Walker, president of the Southfield Exchange club, do-nor of the exhibit.
Former congressman George Dondero will deliver the dedicatory address; presentation will be made by Exchange club member Edward Sawyer.

Principal Robert Hall will ac-knowledge the gift.

The national Exchange club is sponsoring freedom shrines in com-munities throughout the nation.

Youth Guidance Topic of Program At PTA Meeting

SOUTHFIELD—The importance of a “youth guidance program” for Southfield will be discussed at 8 p. m. May 5 at the Southfield area PTA meeting at Southfield high school, Lahser and 10 Mile roads.

The program will include Judge Arthur Moore and members of his staff who will present a 45 minute prepared skit based on the need for a juvenile protection plan. A panel discussion will follow the discussion.

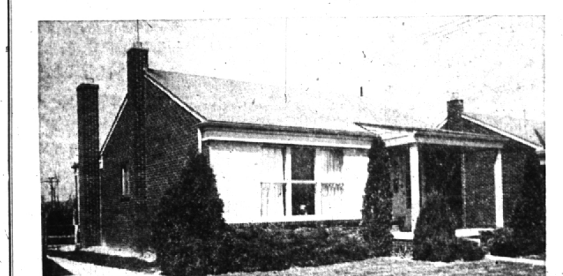

Accent on Details

Beautifully designed, finished and equipped
To the smallest detail and maintained to perfection.
This smart ranch type home in an excellent
Section of south Birmingham affords modern luxurious
Living for modest incomes. The living-dining area is
generously ample. The kitchen is large with plenty of
Breakfast space. There are three family bedrooms and
A colorful tile bath. In the basement the Rec room is
elegantly paneled in mahogany with built-in bar with
Running water and refrigerator. As well, there is a handsome
Fireplace for cozy winter evenings. All for only \$19,750.

Walsh, James & Wasey Co.

Realtors since 1918
40 Years of Continuous Service in Birmingham
431 S. Woodward Ave. Midwest 4-6500
Birmingham Detroit, JO 4-6033

Birmingham's Finest Farm Colonial



FAMILY ROOM—cherry paneled with fireplace and beam ceiling.

FOYER 14' x 11' with white Marble inlay.

FOUR MASTER size bedrooms, 2 1/2 baths, oak paneled, side or optional fifth bedroom.

RECREATION ROOM and fireplace in basement.

LOCATION 1025 Willow Lane, near Quarton Lake, Between Redding and Oak.

\$47,800

OPEN WEEKENDS

JOHN W. LIVERMORE BUILDERS

MI 6-5566

Walnut Lake Women To Install Officers

WALNUT LAKE—Installation of officers will take place at the May 5 meeting of the Walnut Lake Women’s club to be held at the home of Mrs. John Kristoff, 4865 Walnut Lake road.

Heading the group for the coming year will be Mrs. W. L. McCane, Ohio division vice president; Mrs. Elliott Oakwood, vice president; Mrs. Stewart Schultz, treasurer; Mrs. Howard Peacock, recording secretary; Mrs. John Walters, corresponding secretary and Mrs. Ray Eder, membership.

Serving on the tea committee will be Mrs. Vernon Nickel, Mrs. Mason Noble, Mrs. Julian Offen-stine, Mrs. William Noth and Mrs. John Parkins.

Man Robs Driver, Demands Ride

SOUTHFIELD—An unidentified man reportedly kidnaped and robbed a 20-year-old Wyandotte resident Sunday at Mr. Vernon and Lathrup in Southfield.

Charles H. Aiken told police the gunman was in the back seat of his car when he left a restaurant about 3 a. m. in Lincoln Park.

Aiken said his abductor took the money and made him drive to Mr. Vernon where he fled from the car.

Card Party Planned At Meadowlark

MEADOWLAKE—Some 20 members of the Meadowlark WNFGA will gather at Oakland Hills country club May 12 for lunch and an afternoon of cards. This meeting will replace the usual monthly meeting.

Lathrup
Cranbrook Village
Dorothy Zatell - EL 6-2039

Lathrup Brownies Hold Annual Banquet for Dads

LATHRUP—Lots of activities among the Lathrup neighborhood girl Scouts recently.

Last evening Brownie troop 475 held their annual father-daughter banquet. The girls, participated in a fine ceremony for their fathers, gave their ages in pennies to the Girl Scout birthday fund, present-ed a table set and danced the hokey-pokey with their dads.

Troop leaders of 475 are Mrs. Henry Kantor and Mrs. John J. Foss. Serving on the banquet com-mittee were Mrs. Jerry O’Sullivan, Mrs. Helmut Krippendorff, Mrs. Andrew Wilson and Mrs. George Russell.

Eighteen little girls are now members of a new Brownie troop started on April 28. The leaders of the new troop are Mrs. L. J. Parker and Mrs. E. J. Whitcomb, Jr.

On May 4 another Brownie troop will start under the leadership of Mrs. W. P. Haughman Jr., and Mrs. H. A. McLaughlin.

Mrs. Jack Christenson and Mrs. Murray Strand had a first-hand look at camp life from April 17 to 19 when they accompanied Girl Scout Troop 600 on a weekend to Camp Nardin. Under the leadership of Mrs. Theodore Janison and as-sisted by campmaster Mrs. Martin Hartwell, the group ate now-a-days lunches, baked, watched a talent show and visited a nearby farm.

Girl Scout troops 200 and 100 will honor senior troop 165 at a tea to be held at Community Congregational church on Monday, May 4 from 4 to 5 p. m. At the close of scouting this year the members of troop 165 will gradu-ate from scouting. Mrs. Daniel Hines is leader of 165.

Man Robs Driver, Demands Ride

LATHRUP—For the seventh straight year, Lathrup property owners will pay the city’s maximum tax rate of \$7.50 per \$1,000 of assessed valuation on this year’s proposed budget.

Council members will meet with members of the Lathrup business and budget committee tonight to study the \$155,596 budget for 1959-60.

It was handed to council members April 29 by City Administrator Joseph Stone. The budget total is \$144,000 above the 1958-59 figure.

A public hearing on the budget is scheduled for May 11. Copies are now available at the city offices.

WHILE LAST year’s budget called for an expenditure of \$11,357, the budget for 1959-60 estimates \$125,596 in costs. The city expects to raise through property taxes about \$59,430, about \$2,000 more than last year. New building caused the rise.

Included in the new budget is a five per cent salary increase for all employees, and a \$500 raise from Stone’s present \$3,234 a year.

It also calls for a third paid policeman.

A breakdown of general ex-penditures includes \$34,335 for ad-ministration; building department, \$875; capital expenditures, \$12,000; public safety, \$53,410; sewer de-partment, \$4,500, plus \$22,776 in contingency reserve funds.

Right-of-way Abandonment Hearing May 5

LATHRUP—A continuation of the county road commission hearing on the 11 Mile road right-of-way abandonment has been set for May 5 at 9:30 a. m.

Lathrup and the City of South-field are opposing petitions from property owners along 11 Mile road which would add from 42 to 84 feet to the existing 20 by 100 foot lots, narrowing the present right-of-way.

Councilwoman Elizabeth Mitchell said Monday that she expected a decision by the road commission about two weeks after her testi-mony had been heard.

Nine leading electric utilities east of the Mississippi River in 1955 used 15 million tons of bituminous coal, or roughly 10 per-cent of the 140 million used by all coal-fired electric generating plants last year.

St. Bede Card Party

LATHRUP—A fourth annual dessert card party will be held by the St. Bede Tabernacle group on May 13 at 12:30 p. m. in the church hall. Tickets may be obtained from Mrs. Elsie Mrowczynski and Mrs. Mildred Pinkerton.

Lathrup Meeting

LATHRUP—A special study meeting for members of the Lathrup City Council and the City De-velopment Advisory Commission has been set for May 7, at 7:30 p. m.

Northover Farms

...the "Landmark of Lasting Prestige"

Homes that are designed and built for the discriminating buyer. Northover Farms is superbly located in scenic Bloomfield Township. Plus... Northover Farms offers homes of lasting value.

easy respectability... buyer's confidence
country brick lots... black top roads
sanitary sewers... close to schools and transportation.

Drive, look and see for your-
self. We know you will like ad-
vanced homes, the area and all the advan-
tages of this established com-
munity.

MODEL OPEN
DAILY 1 - 6 P. M.
CLOSED MONDAYS
SUNDAYS 12 - 6 P. M. BIRMINGHAM

CLIFFORD A. ROSS CO.

3020 Betsy Ross Drive MI 6-8897 Birmingham

2 ACRES - BLOOMFIELD HILLS

Located in the City of Bloomfield Hills, in a wooded, secluded spot, you are nevertheless within five minutes from a shopping area, close to Churches, and a quick hop to good roads to the country. Further, consider the size of the house.

Living Room (25.13) with black marble fireplace.
Family-sized Dining room.
Kitchen w/wood cupboards plus large Breakfast room.
Paneled library with bookshelves and cupboards, plus large Activities room.
4 large Bedrooms. 2 1/2 ceramic tile Baths.
Slate entry and center-hall stairway.
Full Basement, partitioned and painted.
Excellent condition. Pretty wallpapers. Immediate possession.

Seldom will you find as much living space—both indoor and outdoor—in as desirable a location, for the price offered. Call us for an appointment.

SNYDER KINNEY & BENNETT

INC. Realtors
239 South Woodward MI 4-7000