

# Drive Mornings During The Week—It Is Safer

When is it most dangerous to drive your car? At night? Or, perhaps, during rush hours? And what day of the week is safest for motorists?

Think you know the answers? Well, take pencil in hand, put on your thinking cap—and be prepared for some surprises.

1) More people are killed during the morning rush hour than during any other time of day. True or false?

2) The safest time of day to drive a car is from 4-8 a.m. True or false?

3) Sunday is the most dangerous day of the week to drive, largely because of "Sunday drivers." True or false?

4) NEARLY HALF of the most or vehicle accidents in urban areas involve pedestrians. True or false?

5) In most rural auto accidents, resulting in death, two cars collide with other. True or false?

Answers:  
1) False. Most dangerous, time of day is 4-8 p.m.—the twilight hours. Biggest reason for this, the National safety council says, is because drivers, in a hurry to get home, often can't see well enough in the half-light, half-dark of twilight time and fail to adjust to the changing conditions.

2) True. This probably is so, the council says, largely because fewer cars are on the road then to have an accident.

3) False. Most dangerous day is Saturday. Sunday is next most dangerous.

4) TRUE: AND according to the council, most pedestrians are killed crossing between intersections or coming from behind parked cars.

5) False. Collisions between motor vehicles are the No. 2 cause of death. On the open main, causes are noncollisions in the roadway, such as an overturning or running off a curve.

"Regardless of the time of day or day of the week you drive," the council says, it's smart to hold down your speed and expect the unexpected.

"And if you're a pedestrian, a look at the statistics shows just how foolhardy it is to cross any place but at an intersection."

Did you know... you may rent a framed painting from Baldwin public library for \$1.50 per month?

### We Heard It Said By:

MRS. MARTHA KOHTE, 1342 Haynes: "Of all the billions and billions of people who inhabit this earth, only a mere handful, so to speak, know anything about the basic laws of economics—the laws that govern the production and distribution of what we call wealth. Millions of Americans rail and cry against the high prices the various tax collectors make us pay for what we call governmental services. Is it not truthful, then, to assert that the confused and chaotic tax environment in which we Americans live is spawned largely by our wide-spread ignorance of the subject of economics?"

### LEGAL NOTICES

Miller, Casfield, Paddock & Stone, Attys., 318 Water St., Birmingham

STATE OF MICHIGAN — In the Probate Court for the County of Oakland, City of Pontiac, Michigan.

In the Matter of the Estate of LULU VORHUBER, Deceased.

Orville W. Goose having filed in said court a petition praying that the administration of said estate be granted to Rev. Thur W. Fickler or to some other suitable person, and for determination of the best heirs of said deceased.

It is Ordered, That the 4th day of May, A.D. 1935, at nine o'clock in the forenoon, at the Court House in the City of Pontiac, Michigan, be and is hereby appointed as the time and place for hearing said petition.

It is further Ordered that notice be given to all interested parties as shown by the records in this cause by delivering a copy of this order to each of them personally, or by mailing such copy to each of them by registered mail with return receipt demanded addressed to their respective last known addresses as shown by the files and records in this cause.

And it is further Ordered that public notice thereof be given by publication of a copy of this order once each week for three consecutive weeks previous to said day of hearing in the Birmingham Evening News, a newspaper printed and circulated in said county.

ARTHUR E. MOORE, Judge of Probate.

George J. Fulmer, Atty., 1025 East Maple Rd., Birmingham

STATE OF MICHIGAN — The Probate Court for the County of Oakland.

In the Matter of the Estate of LULU VORHUBER, Deceased.

Orville W. Goose having filed in said court a petition praying that the administration of said estate be granted to Rev. Thur W. Fickler or to some other suitable person, and for determination of the best heirs of said deceased.

It is Ordered, That the 4th day of May, A.D. 1935, at nine o'clock in the forenoon, at the Court House in the City of Pontiac, Michigan, be and is hereby appointed as the time and place for hearing said petition.

It is further Ordered that notice be given to all interested parties as shown by the records in this cause by delivering a copy of this order to each of them personally, or by mailing such copy to each of them by registered mail with return receipt demanded addressed to their respective last known addresses as shown by the files and records in this cause.

And it is further Ordered that public notice thereof be given by publication of a copy of this order once each week for three consecutive weeks previous to said day of hearing in the Birmingham Evening News, a newspaper printed and circulated in said county.

ARTHUR E. MOORE, Judge of Probate.

Complete Steering Service  
ALIGNMENT  
BALANCING  
BRAKING  
OVERHAULING  
HILLS WHEEL SERVICE  
21 Years Experience  
Low in Price  
6000 N. Maple Rd. & Telegraph  
MI 7-0633

### Start Local Drive For Brown U Funds

Malcolm R. Lovell, 2784 Amberly, Bloomfield township, local chairman for the Brown University Fund for the Birmingham area, is heading an intensive drive during the period from April 25 to May 3, designated nationally as "Brown Week—U.S.A." during which a special appeal will be made to Brown alumni throughout the country.

He is being assisted by Walter N. Jackson, 927 Madison, Dr. Charles A. Leach, Jr., 987 Oakland, William S. Mullen, 114 Linden.

Brown Week—U.S.A. is being launched this spring as a means of focusing alumni attention upon the university's current needs. This is believed to be the first time that any university alumni appeal has taken this concentrated form. Robert P. Fiesler of New York is national fund chairman.

### Yearly Conference At First Baptist

The First Baptist church will hold its annual church planning conference, Saturday, April 25, in the church parlors, it was announced recently by Moderator Dr. Philip W. Lett.

The church's advisory board, consisting of church officers, members of the Boards of deacons, trustees and Christian education and chairman of standing committees will

April 23, 1935 THE BIRMINGHAM (MICH.) ECCENTRIC 7-B

review the past year and discuss plans will be prepared for publication for the future with the minister. Dr. Homer J. Armstrong, Dr. Armstrong will tell the A calendar of activities of the church organizations and church activities and trends.

Specifically Designed, One of the Country's Outstanding Establishments At Prices Everyone Can Afford

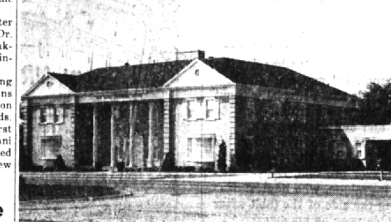

Directors, William W. Vasu, Edward J. Lynch, Dan C. Flickinger  
Liberty 9-0500 Established 1922  
4375 North Woodward Between 13 & 14 Mile Roads

W.W. VASU Funeral Home

### MIDNIGHT SALE 9 to 12



NEW PORTABLES 39.50/ up  
PORTABLE DELUXE 98.50/ plus tax  
Reg. 125.61  
SCOTCH TAPE  
reg. 25c ..... 2 for 29c  
reg. 39c ..... 2 for 49c  
reg. 5.00 ..... NOW 2.95  
reg. 3.95 ..... NOW 1.99

Special — BILL FOLDS  
Best Trade-in and Budget Terms  
TISDALE Office Equipment  
• Furniture • Drafting Supplies • Machines • Stationery  
MIRACLE MILE (next to the Bank) FE 8-4545

**BIRMINGHAM CAMERA SHOP**  
168 So. Woodward  
Phone Midwest 4-0510  
If You Don't Know Camera — Know Your Dealer  
Oakland County's Oldest  
214 YEAR SERVING BIRMINGHAM

# DETROIT

Fifty years of consecutive dividend payments... a noteworthy record of achievement for a typical American business enterprise.

# EDISON'S

200 quarterly dividends... a tribute to the growth and progress of the electrified area served in Southeastern Michigan.

# 200th

Fifty years of dividends without interruption... another demonstration of Detroit Edison's financial stability.

THE DETROIT EDISON COMPANY

tubful after tubful after tubful...



there's always plenty of hot water

the new electric water heater way

GET IT HOT... GET A LOT with a new electric water heater! No more waiting for baths. No more rationing shower-time because you're low on hot water.

Thanks to Edison's Super Supply Plan, a new electric water heater is always on the alert—day or night—to supply hot water for all family needs. There is no "off" period.

Here's the convenient, modern way to GET IT HOT... GET A LOT for an operating cost as low as \$3.88 per month.

- Only electric water heaters give you all these important advantages:
- Efficient—the heat goes into the water
  - Fast—new, more efficient heating units
  - Install anywhere—need not be near a chimney
  - Outer shell—cool to the touch all over
  - Long life—meet Edison's rigid standards
  - Edison maintains electrical parts without charge
  - Automatic—all the time
  - Safe—clean—quiet—modern

See your plumber or appliance dealer

**DETROIT EDISON**  
SERVES SOUTHEASTERN MICHIGAN

## Spring change-over? Get SMILE-maker SERVICE—the Guaranteed service!



We all but wrap it up with a ribbon, when you bring your car to us.

You bet you get SMILE-maker SERVICE—or your money back—when you stop at a Marathon station

Marathon can afford to guarantee our SMILE-maker SERVICE. Why? Because Marathon is downright fussy about the men they choose for SMILE-maker SERVICE. We're picked for our

experience and courtesy plus our knowledge of cars and customer needs. And on top of that, to keep the Marathon SMILE-maker SERVICE seal of approval we've got to be up-to-date on every kind of service we offer.

So why be satisfied with just car service when you can have SMILE-maker SERVICE? Join our contented, carefree customers.

Come in soon! With SMILE-maker SERVICE you're sure you're doing right by your car... and yourself.

Home of SMILE-maker SERVICE—  
SUPER-M\* and MILE-maker\* gasolines  
SMILE-maker SERVICE is a service mark used and owned by The Ohio Oil Company

# MARATHON

Distributed By the Clarke Oil Company; Sold at the Following Stations:  
Woodward & Taunton, Birmingham, Michigan  
Maple at Hunter, Birmingham, Michigan