

Enjoy the Casual Homey

Atmosphere of—

Jerry MORSE

Suburban Shop for Men
147 Pierce, Birmingham

To Speak on Birth

Dr. James C. Moloney, 414 Arlington, Birmingham, co-founder of the Cornelian Corner, has announced that Dr. Ashley Montagu will speak on "The Meaning of Birth" next Tuesday at 8 p.m. at the Detroit Institute of Arts auditorium.

Mar'ee Furrier

"Furs" restored, repaired, retined, cleaned, hatteried.
Reasonable Prices
1822 Shawnee Blvd., Birmingham
MI 4-2720

WELCOME

Paid Political Advertisement

RE-ELECT—FRANK IRONS—SHERIFF

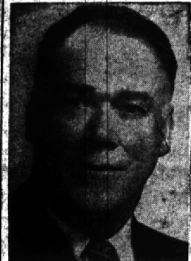

Retain your present sheriff in office. He has been continually connected with law enforcement in Oakland County for 34 years. His record merits his re-election.

You cannot buy experience but you **VOTE** for it.

VOTE—FRANK IRONS—SHERIFF

Republican

November 4th, 1958

General Election

INTERIOR DESIGNING

Is your Dining Room or Dining area ready for the approaching Holidays—?

We have two very interesting groups for a small dining area. Provincial in style and finish.

Robert Schrock Studios

526 N. WOODWARD
MIDWEST 6-3663

Bradmore

clothes you with fashion in

Cashmere

Cashmere stands alone as the softest, lightest, most luxurious of wools! Here is elegant cashmere, blended with fine worsted to give body and strength to this exceptional cloth.

And every line of the suit reflects the flawless hand tailoring which Bradmore craftsmen have lavished on it. Everything about it combines to clothe you with distinction.

We have this suit for you in heringbones, stripes and woven effects. Come in and make your selection today!

98.50

Higgins and Frank

WABEEK BUILDING
BIRMINGHAM

Detroit
Chicago

Open 9:30 to 5:30 Daily
Friday Till 9:00

Students Ask --- Where Am I Going?

The question thousands of high school juniors and seniors are asking themselves is "Which college shall I go to?" And it's a pretty tough question to answer.

Though that is, unless a student writes away for lots of literature, or is able to visit several of the colleges he thinks he might like to attend, or is lucky enough to live in Oakland county where the American Association of University Women is sponsoring "College Advisory Night".

Next Thursday, Nov. 6 for the 18th time, the Oakland county chapter of AAUW is sponsoring "College Advisory Night" from 7:30 to 9:30 p.m. at Birmingham high school. Last year representatives from 70 colleges counseled with almost 1500 students.

QUALIFIED college representatives will try to answer students' questions about what colleges are best for certain fields of interest, which colleges have openings, annual tuition and living costs, admission requirements, college job

placement bureaus, high school preparatory courses, transfer of credits, housing facilities, choosing of roommates and opportunities for loans and employment.

Many of the colleges and universities represented have scholarships for which students from Oakland county will be eligible. Students can learn valuable information about these scholarships at next Thursday's advisory sessions. Juniors and seniors and their parents invited to attend the "College Advisory Night" session are from high schools in Berkeley, Birmingham, Bloomfield Hills, Clawson, Cranbrook School for Boys, Hazel Park, Kingswood School for Girls, Lincoln, Madison, Oak Park, Royal Oak, Dondero, Royal Oak Kimball, St. James, St. Mary's, Shrine of The Little Flower, Southfield and Troy.

LEGAL NOTICES

Miller, Canfield, Paddock & Stone, Attys., 318 Wabash Bldg., Birmingham, 12-1215

STATE OF MICHIGAN — The Probate Court for the County of Oakland, in the Matter of the Estate of LOUISE D. HEARLEY, Mentally Incompetent, do hereby give notice to all interested parties as shown by the records in this cause by delivering a copy of this order to each of them personally, or by mailing such copy to each of them by registered mail with return receipt demanded addressed to their respective last known addresses as shown by the files and records in this cause.

And it is further Ordered that public notice thereof be given by publication of a copy of this order once each week for three successive weeks previous to said day of hearing in the Birmingham Eccentric, a newspaper printed and circulated in said county.

ARTHUR E. MOORE, Judge of Probate.
14, 15, 16

Water G. Stecker, 5075 Wing Lake Road, R.R.1, Birmingham, Michigan 12-1199

STATE OF MICHIGAN — The Probate Court for the County of Oakland, in the Matter of the Estate of ANITA H. STECKER, Deceased, do hereby give notice to all interested parties as shown by the records in this cause by delivering a copy of this order to each of them personally, or by mailing such copy to each of them by registered mail with return receipt demanded addressed to their respective last known addresses as shown by the files and records in this cause.

And it is further Ordered that public notice thereof be given by publication of a copy of this order once each week for three successive weeks previous to said day of hearing in the Birmingham Eccentric, a newspaper printed and circulated in said county.

ARTHUR E. MOORE, Judge of Probate.
14, 15, 16

to each of them by registered mail with return receipt demanded addressed to their respective last known addresses as shown by the files and records in this cause.

And it is further Ordered that public notice thereof be given by publication of a copy of this order once each week for three successive weeks previous to said day of hearing in the Birmingham Eccentric, a newspaper printed and circulated in said county.

ARTHUR E. MOORE, Judge of Probate.
14, 15, 16

Howlett, Hartman & Belar, Attys., 1001 Pontiac State Bank Bldg., Pontiac, Michigan 12-1443

STATE OF MICHIGAN — The Probate Court for the County of Oakland, in the Matter of the Estate of KARL KOLM, Deceased, do hereby give notice to all interested parties as shown by the records in this cause by delivering a copy of this order to each of them personally, or by mailing such copy to each of them by registered mail with return receipt demanded addressed to their respective last known addresses as shown by the files and records in this cause.

And it is further Ordered that public notice thereof be given by publication of a copy of this order once each week for three successive weeks previous to said day of hearing in the Birmingham Eccentric, a newspaper printed and circulated in said county.

ARTHUR E. MOORE, Judge of Probate.
14, 15, 16

FANS
KITCHEN & ATTIC
Sales, installation & service.
Installed without obligation.
MERIT ELECTRIC CO.
LI 1-2284

GROVECREST MANOR
CONVALESCENT HOSPITAL and HOME

- Medical Staff
- 24 Hour Personalized Nursing Care
- Medical and Surgical Cases
- A Gracious Home for the Elderly
- Dignified Living
- Excellent Food
- State Approved
- Flexible Rates

Write or Call for Detailed Brochure
161 State Street
Pontiac, Mich. Federal 5 6096

New X-Way Route Indicated for Troy

The state highway department indicated last week that it is considering a new route for the Walter P. Chrysler expressway near the Troy area.

The state's new plan, according to Ashton J. Beert, Twelve-Town coordinator, leaves Stephenson near Twelve Mile and veers east. The route would enter Troy 2,000 feet east of Rochester road and stay east of Rochester until it passed Seventeen Mile.

It would then turn west on Lamb, cross Livernois somewhere near Hart and run northeast to the Chrysler Technical center property. The route there would run south of Nineteen Mile on Chrysler lane to Beach and then on north of Nineteen Mile to Adams.

Royal Oak officials tentatively agreed to the state plans last week.



"Lots of books tell you how to manage after you retire. What's wanted is one that'll tell you how to manage **now!**"

FOR THE FINEST IMPORTED AUTOMOBILES Visit **FALVEY SALES AND SERVICE**
22600 Woodward Ave. Ferndale Phone Lincoln 2-5000

SELECTED WOOLS reinforced with STURDY NYLON give 50% MORE WEAR



SUPERIOR WEAR Extensive abrasion tests prove Duraset offers 50% more wear than comparative-ly priced all-wool carpet.

INCREASED TEXTURE Sturdy quality yarns tightly woven for added strength! Increased levelness of pile, PLUS more yarn on the face of the carpet, give a new, rich textured effect.

LEES' "TWIST SET" PROCESS Practical in-to-stay, easy-to-clean twist texture! Shampoo it! Vacuum it! Lasting beauty retained for years to come!

10⁹⁵ sq. yd.

Best

OPEN TILL 9 P.M. Woodward at 111 1/2 Mile Across from Northwood Inn

Dittrich
65 YEARS OF DEPENDABILITY

THE SHIRRED LOOK
The elegant shirred portrait stole in natural EMBA Autumn Haze Mink... slender lines... face framing... along with superb craftsmanship has created a new trend in fashion. \$995.00, all taxes included.

2341 Grand River... Parking Lot Adjoining... WO 1-9100
Store Hours Daily 9:30 to 5:00 Mondays Till 8:30

TINTYPES OF CLOTHES TO BE SEEN

Challie Print
with a **British Accent**

From England Glen of Michigan brings us light as air wool challie prints simply tailored into classic clothes. Delicate abstract print in beige, Loch blue or Holly Berry. Pullover shirt with pleated skirt at 39.95. Slim shirtwaist 35.00. Both sizes 8-16.

Add 3% sales tax 5% postage on mail orders.

THE VILLAGE STORE

BIRMINGHAM 161 STATE & GROSBECK BLDG. TEL: 4-1232 & BIRMINGHAM 161 STATE
Open Daily 9:30-5:00 Open Daily 9:30-5:00