

# Franklin

— BINGHAM FARMS  
— WOODCREEK FARMS

**Nita Hard — MA 6-3224**

## Woodcreek Ladies Slate Meeting

The monthly meeting of the Woodcreek Ladies will be held at noon, Oct. 7 at the home of Mrs. William Weightman, 38087, Millbrook.

Mrs. Vernon P. Fisher and Mrs. ...

What we want is top talent and someone with imagination and energy, who wants to go places. You must be experienced and local.

Call for an interview appointment.

**SNYDER, KINNEY & BENNETT**  
239 South Woodward  
MI 4-7000

Arthur Thuresen will assist the hostess.

White materials for making cancer pads are needed.

Mr. and Mrs. Roy Nelson of Wellington road entertained 50 guests at an open house Sunday.

Home after five glorious days of doing the town in New York are Mr. and Mrs. Mel Barnfield of Wellington road. Attending the national lumber jobbers convention there, they chartered a boat to view Manhattan, saw "My Fair Lady" and made the rounds of the night clubs.

Mr. and Mrs. Art Thureson of Old Colony road hosted the Woodcreek "Poker" club, Wednesday. Started several years ago with just the gentlemen, the group now consists of a dozen with the ladies playing penny ante just for kicks.

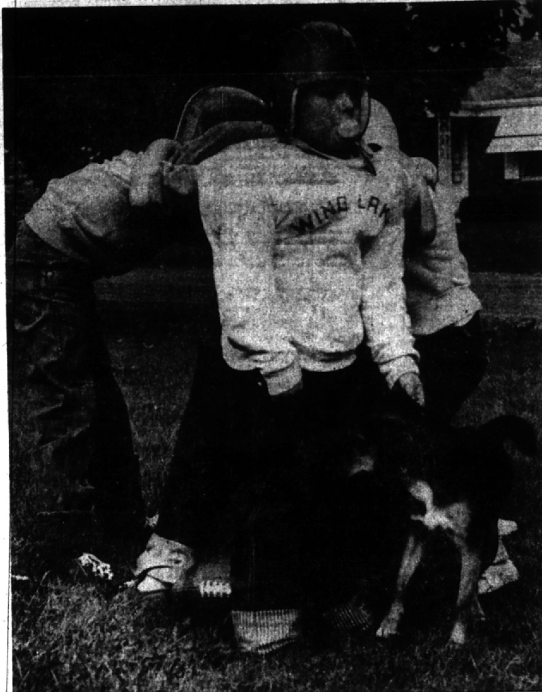

**Let's Not Blow This Game, Men!**

"Sticky" Steve Boman chomps at the bit and his bubble gum while readying his men and ace runner, Corky the dog, for an important quarterback sneak around the nearest maple tree and down the neighbor's lawn to clothes post victory. Fall football enthusiasts rehearsing the "16-34-64-hike" verse are Wing Lake griders Timmy Townsend, Tommy Peters, Don Pfalzer and Gary Orr.

**THURSDAY-FRIDAY-SATURDAY**

# KRESGE'S

3 DAYS ONLY

## BIG BUY SPECIAL

SAVE 10. on a large 29. **PHILODENDRON**

with FREE pkg. OVENE FERTILIZER

**This Sale Only 19¢ EA.**

Your favorite houseplant now at terrific 3-Day Savings!

Heavy, heavy, heavy in... great variety of these most popular plants, green and things... easy to grow! Now... your savings are GREATER than ever before, because this is a Big Buy event. All plants in 2 1/2" plastic pots.

**FREE! Ovens Plant Fertilizer**

Exquisite Custom PICTURE FRAMING at Kresge's in Birmingham and Northland Center all work guaranteed

WEST MAPLE AT HENRIETTA

**S. S. KRESGE COMPANY**

## Franklin Social Briefs

The Earl Ramseys of Baffin court evened things up nicely last Thursday with the arrival of a fourth child and second son, William Lee. The new addition was warmly greeted by sisters Linda and Betty and brother Bryan.

About 35 couples gathered at the Roy Pero home on Franklin road last Saturday for cocktails. Golf pro Mike Jennings, pride of the Western Golf and Country club, was co-host for the party which drew so many people parking was extended to the neighbor's drive.

Mr. and Mrs. George Altmanberger celebrated their twentieth wedding anniversary last week by entertaining a group of friends and neighbors at their home on Whitley road.

The young Charles Lenehan of Wellington road have decided to pull up stakes to return to the east for a great new adventure. Lenehan recently purchased the Ham-

## Is Prune or Not? Is Franklin Query

FRANKLIN — The art of pruning will be discussed by the male members of the Franklin Garden club tonight when couples meet at the home of Mr. and Mrs. Ralph Marson, 24011 13 Mile road. Making up a round table of about 30, the gentlemen will exchange views on proper methods in the trimming of deciduous and coniferous trees and shrubs.

About 200 people stipped by the PTA playground open house Sunday morning. Members of the Birmingham school board were on hand to lend prestige to the occasion, as families admired the renovated school yard.

Twenty young hopefuls auditioned for the part of Item last Sunday as the Franklin Players board listened and made a choice of three little girls for their forthcoming "Mr. Angel" production. Judy Bartleson, Paula Bergeron and Linda Roberts will each have a turn on stage in the three-night, theater-in-the-round production benefiting the PTA.

Mothers may be a little hard to keep track of these next two weeks. They'll be signing for one "coffee" to another, arguing for cookies and such. Room mothers holding morning get-togethers at 9:30 a.m. Oct. 6 are Mrs. Ernest Hillboe and Mrs. Charles Peterson. Mrs. John Roberts and Mrs. Robert Love will entertain Oct. 7. Mrs. Richard Diederich, Mrs. Eugene Kelly and Mrs. Fred McNabb have scheduled a tea Oct. 8 with Mrs. Philip Detwiler holding her coffee at 1:30 p.m. the same day.

## Lathrup Committee Pores Over Storm Water Problem

LATHRUP—Faced with stacks of study material, the city's new storm water advisory committee has met the last two Wednesday evenings with council members, absorbing all the information obtainable on the big problem of storm water drainage.

Mayor Pro Tem Frederick Johnson presented the committee with all the facts and figures saved from last February. Mayor Richard N. Coogler met with the committee on Sept. 24 to discuss his plans for cutting costs.

## HAPPY HOMER

by Janis & Stier



"Pick it up and throw it, Allice, or we'll never get to JANIS & STIER!"

call MI 6-5555

**JANIS & STIER, Inc.**  
653 S. Eton, Birmingham

## Berkshire WNFGA Slates Fall Meeting, Attends Worship

BERKSHIRES—Members of the Berkshires branch of the WNFGA will hold their first fall meeting at 12:30 p.m. Oct. 7 at the Birmingham Community House auditorium.

A board meeting is slated at 10 a.m. at the home of Mrs. George Freyer, 3868 W. Lincoln road.

Mrs. Seth Slavson will speak on table arrangements. Members should bring decorative materials to make their own designs.

Attending the "Garden Club Program Conference" was Berkshires president, Mrs. J. C. Calhoun, Horticulture Michigan Division Chairman; Mrs. Arthur Newman, horticulture chairman; Mrs. E. J. Brandon, Mrs. William McCallum, National Extension chairman and Mrs. Arthur E. Hise, Michigan Extension chairman.

## LANDSCAPE DESIGN

Consult us for your landscaping when planning for your new home.

Reasonable Rates for Plans

**by James H. McCutcheon**  
LANDSCAPE ARCHITECT AND CONTRACTOR  
Member Michigan Association of Landscape Architects

1025 E. Maple  
STEVENS BLDG. MI 6-5522

IF YOU ARE SELLING YOUR HOME—add the saleable details that will assure its highest selling price.

IF YOU ARE KEEPING YOUR HOME—add the space that will give you greatest livability.

IF YOU WISH A NEW HOME—add a qualified builder into your early planning.

IF YOU DO—contact

**HENRY F. FETT, Inc.**  
1204 N. Woodward, Royal Oak LI 5-4300

## Jalousies

enable you to "Add-A-Room"

Create an extra room for your family's pleasure. Enclose your porch or breezeway with "life-long" Glass Jalousies 4" and 8 1/2". They cost no more than other type porch enclosures. FREE ESTIMATES.

Factory Representative: LI 8-4229

# SPACIOUS

(FOUR LEVELS)

- 4 BEDROOMS
- FAMILY ROOM
- 2 FIREPLACES
- PORCH
- 3 1/2 BATHS
- UTILITY ROOM
- BASEMENT
- BUILT-INS

Magnificent Location

\$47,900  
(open Sun. 1 to 6 p.m.)

STILL MEADOW  
Lusher of W. Long Lake Rd.

**EDWARDS - SENNETT REALTY CO.**  
MI 4-8333

See these outstanding lots and home sites... all in the exceptional

# Bloomfield Hills School District

Families with growing children will more than appreciate the outstanding scholastic facilities available to home owners in the Bloomfield Hills school district.

## Check these outstanding lot and home site values

Remember! Bloomfield Hills has a low tax rate!

<b>LONG LAKE SHORES</b> 157x160—on the pavement. Trees, lake privileges on Upper Long Lake ..... <b>\$4,500</b>	<b>BLOOMFIELD HEIGHTS</b> 220x210—A cathedral of trees, 20-yr. oaks. Paved road, Kirk in the Hills area ..... <b>\$8,600</b>
<b>\$7,300</b> 120x210—Paved. Canal frontage only 400 ft. from Upper Long Lake. Excellent fishing.	<b>\$9,600</b> 180x166—2 acres, paved road. Echo Road-Kirk in the Hills area .....
<b>NEW ENGLAND ESTATES</b> 123x152—Blacktop roads and central water system. Near new grade school..... <b>\$4,700</b>	<b>BROOKFIELD HIGHLANDS</b> 151x182—Blacktop roads and central water system. On live stream .....
	<b>\$5,700</b>

Each one of these developments is already built up with driveways, Cape Cods and ranch homes priced from \$29,500 to \$54,000.

EXCELLENT MORTGAGES AVAILABLE

We will duplicate any of our models to suit your specifications, work from your plans or help you originate your own design from the ground up.

**HOUSEMAN-SPITZLEY CORPORATION**  
406 Washington Blvd. Bldg., Detroit 26, Phone WO 3-1515

**BLOOMFIELD HILLS OFFICE:** Long Lake Road at Telegraph  
Opposite Devon Gables PHONE MI 4-7422

The Houseman Spitzley Corporation has developed over 300 fine subdivisions since 1914.